Drury High School

1975

DRURY HIGH SCHOOL
Sue Little
'75'

TABLE OF CONTENTS

Introductions.....Page 2

Dedication.....Page 3

Faculty & Administration.....Pages 4-23

Activities.....Pages 24-52

Sports.....Pages 54-73

Under Classmen.....Pages 74-75

Theme.....Pages 76-85

Seniors.....Pages 86-128

Senior Week.....Pages 129-138

Candids.....Pages 139-141

Ads.....Pages 142-END

Introduction

Stephen J. Drotter, Principal

TO THE CLASS OF 1975

I am pleased that the opportunity was presented whereby you had a few months to enjoy the facilities of new Drury.

Your leaving high school days, with the accompanying comforts of home and home-grown companions, is not an enviable situation. This is in view of the current economic strangulation.

The period of transition for all of you will be in varying degrees. Variation will be determined on where you will be. Students who will be in some form of higher education, will not only have the stress of both classroom competition and adjustment, but also the economic strain both at school and at home. Students wishing employment will meet the following: frustration due to lack of openings; where openings occur, there may be competition from personnel, both experienced and even professionals, forced out of employment by the economy.

As you face the transition, and the years ahead in your life, dominant roles will be played by your attitude, your philosophy, your characteristics, your physical and mental development.

Life will not give you a periodic report card to indicate your status, your progress. You will have to determine this yourself through self-inventory periodically. If there are negative aspects, then you have to resort to one factor; namely, change. Everyone has the capacity to change. How you will do this will depend on your attitude, your philosophy, your mental and physical make-up.

Everyone does not develop in the same manner. Some persons do not attain their potential until after they have left school, after they have experienced life. However, the salient fact to remember is that education continues throughout life. Do not give up when adversity faces you, such as pointed out to you at the beginning of this writing. Eventually the sun of hope and opportunity will shine again.

Dr. Robert Loretan, Superintendent

It is a distinct pleasure and honor to comply with the request by the staff of the yearbook that I write a short introduction regarding the new school and this senior class.

The "impossible dream" as was titled our Annual Report of two years ago, has come true in the opening of the new high school. It is a building of unique design in which we hope a truly excellent high school program will be offered.

I have been well aware of the conditions that we have forced this senior class to go through in its final two years of high school. I also realize that some of this class would have preferred to graduate from our "old" Drury. In every way the seniors have lived with the problems and helped us overcome them. My thanks to this senior class for its patience and leadership the students have shown as we entered the new school. I salute them and wish them the best of luck in the future.

Dedication

This year the Senior Class chose to dedicate the 1975 Yearbook to three people who they felt were deserving of this honor.

Mrs. Bousquet—Guidance Secretary

Bucky Bullett—"The voice of Drury"

Coach John DelNegro—Athletic Director

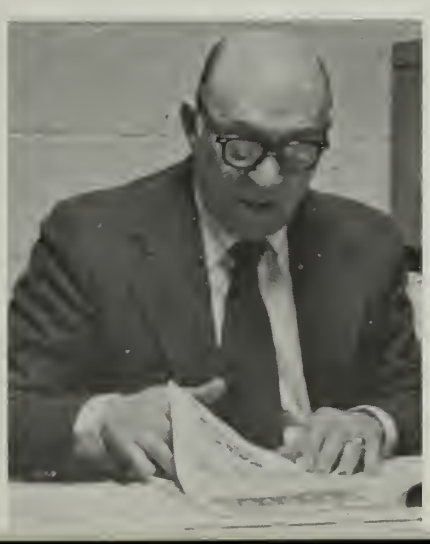

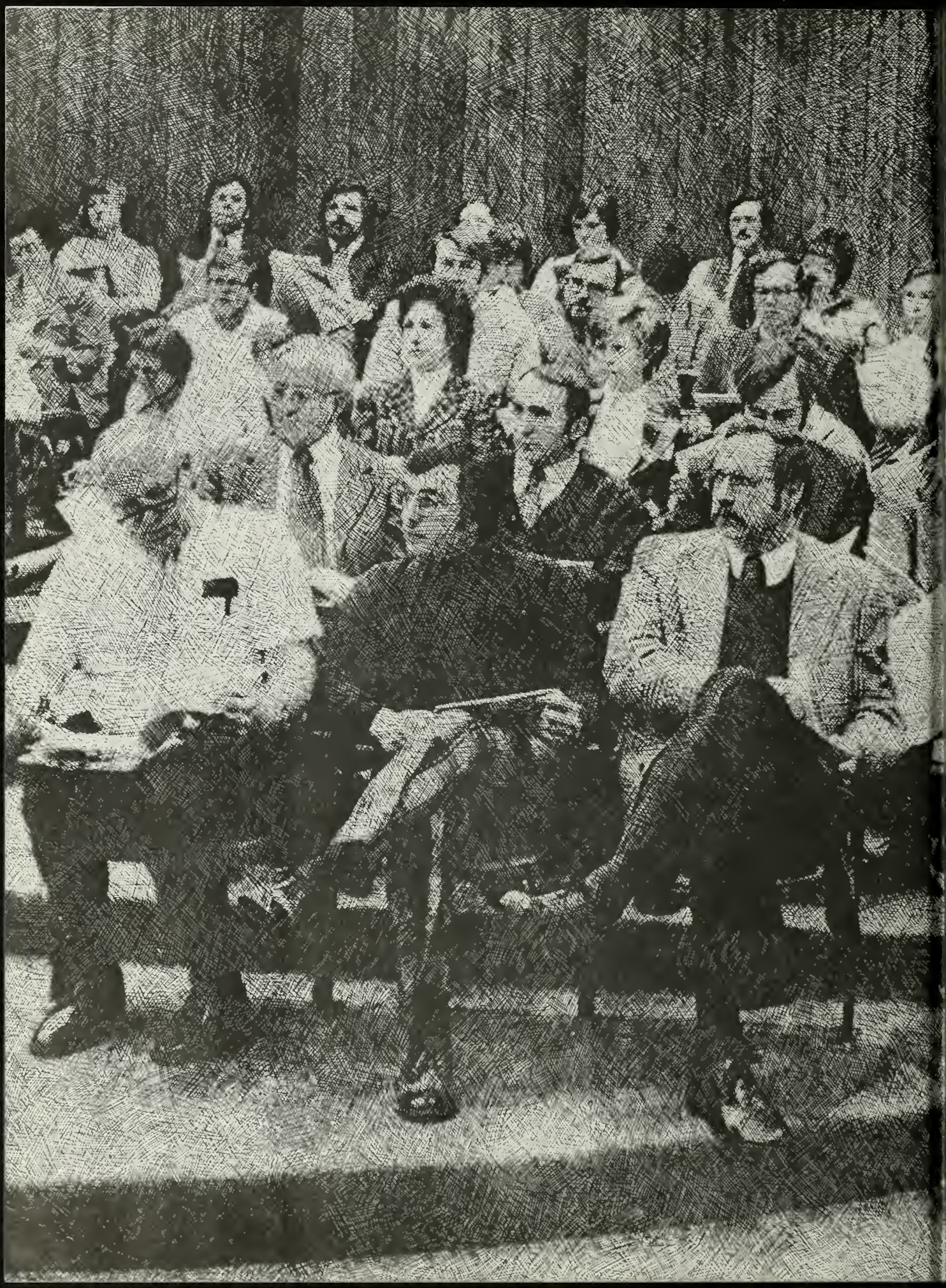

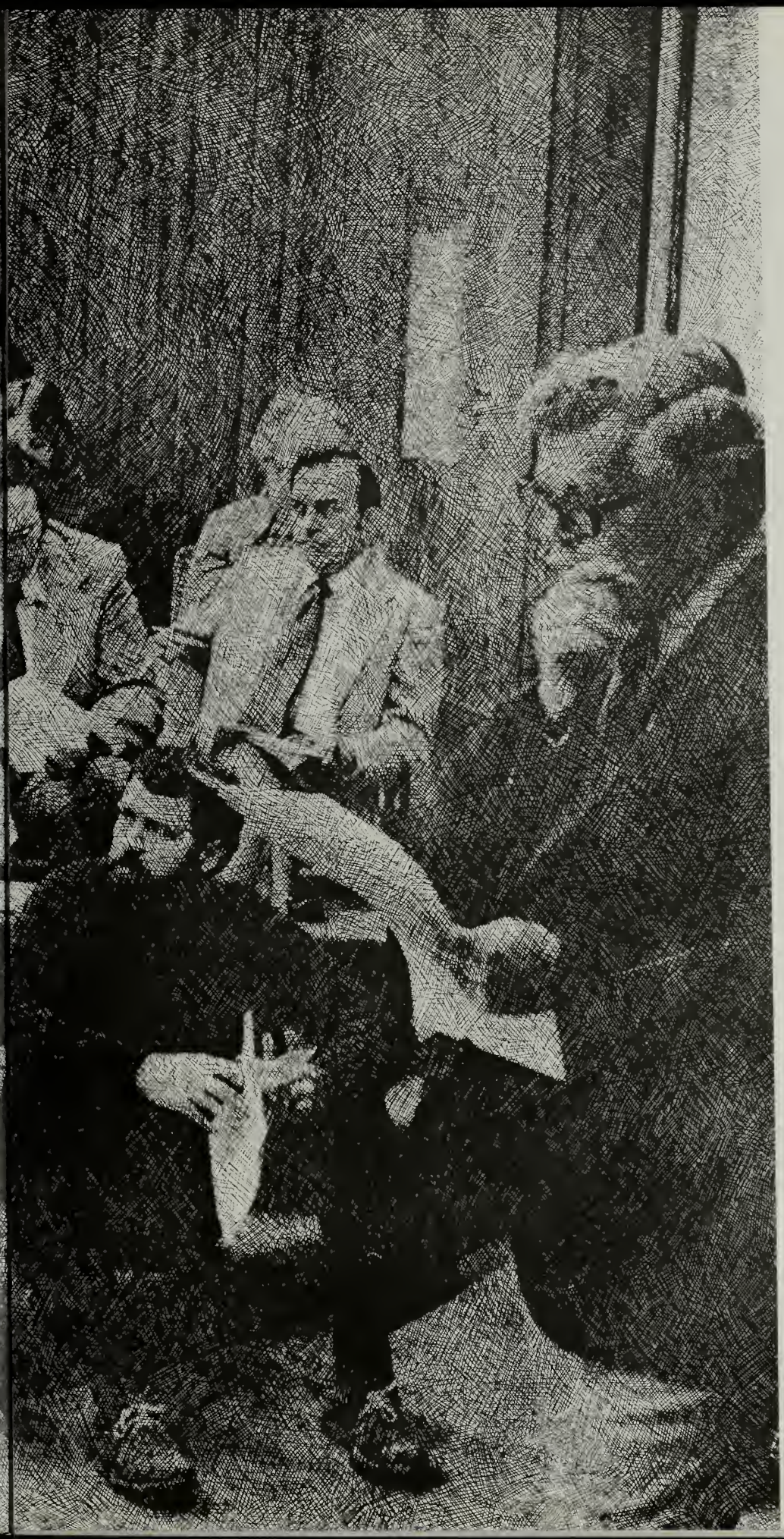

FACULTY

Administration

Dr. Robert Loretan

Mr. Robert Maroni

Mr. Stephen J. Drotter

Dr. Peter M. Wright

Mr. Nicholas DelNegro

Guidance

Mr. Louis Perrotta

Mrs. Jeannette Lesage, Mr. Joseph Campedelli, Mrs. Anne Mastroianni.

Office Help

Mrs. Jacqueline Mellin, Mrs. Sheralyn Gregory, Miss Florence Guilbault, Mrs. Jean Bousquet.

English

The English faculty remains constant, but the course of study is flexible. The courses are designed to meet the needs of the student and to inculcate an appreciation for literature and the English language as a key to communication, understanding and personal enjoyment.

Mrs. Veronica de Gategno

Mr. Paul O. Gravel (Dept. Head)

Mrs. Carolyn Cheesbro

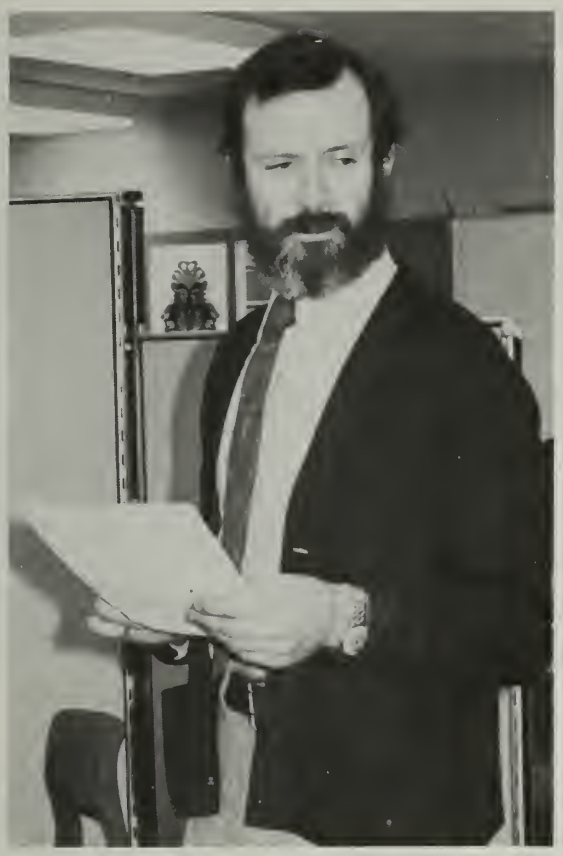

Mr. John F. Quinn

Mrs. Marian England

Mrs. Eleanor Taff

Mrs. Helen Peterson

Mrs. Helen Ottico

Miss Anne Mackiewicz

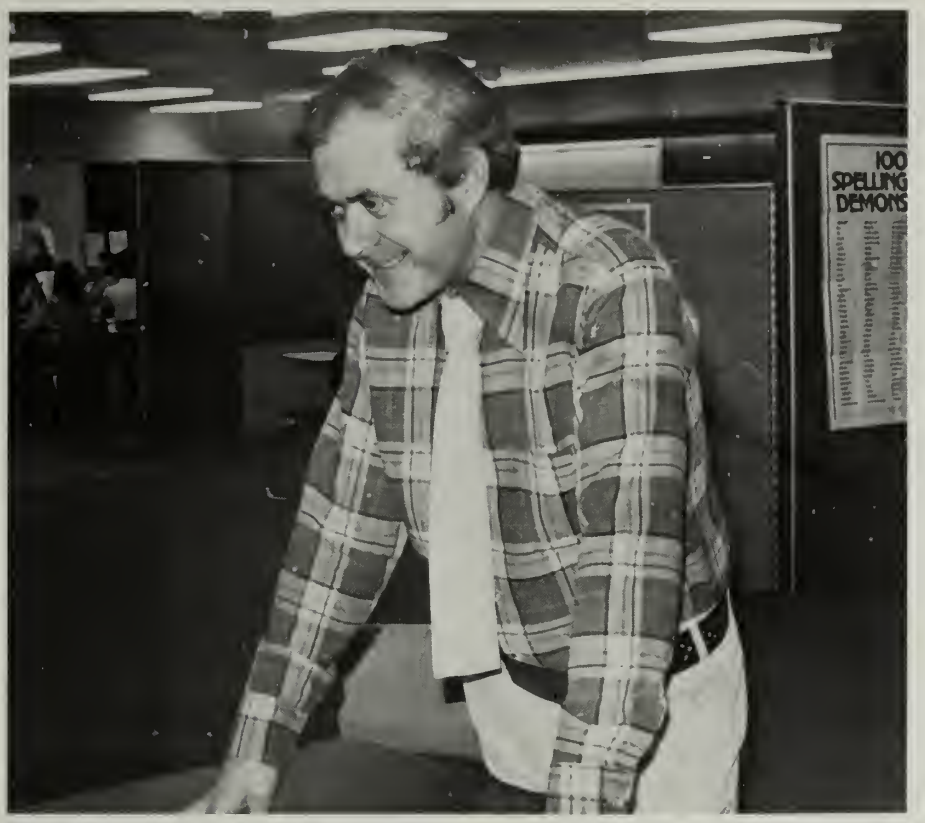

Mr. Frank Merrigan

Mr. Steve Sears

Mrs. Katherine Duby

Social Studies

The Social Studies department remains sensitive to the needs of the student body in trying to innovate new and interesting courses and methods.

Miss Margaret Stewart

Mr. Joseph Prenguber

Mr. Antanas J. Van Reenan

Mr. James Whitney

Mr. Joseph Girardi

Mrs. Bonnie Rennell

Mr. David Wall

Mr. Donald Pecor

Mr. Robert Dean

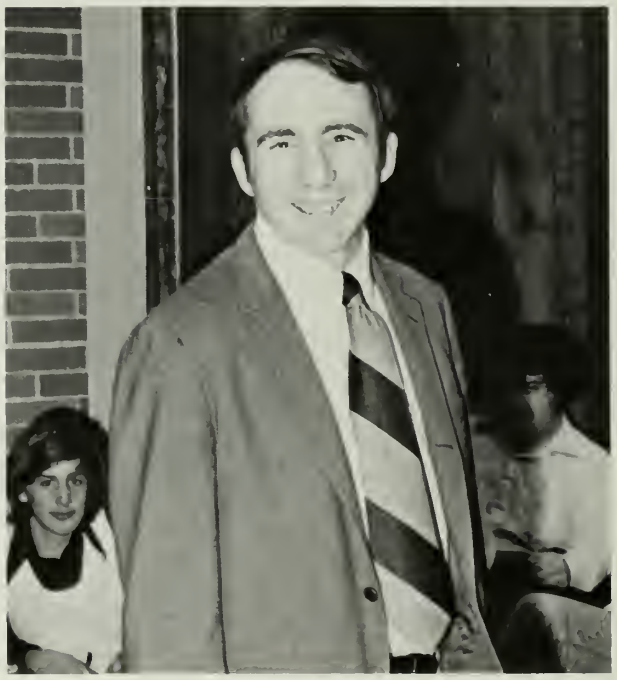

Mr. Roger Cirone

Mr. John Horahan

Mrs. Georgette Mancuso

Mrs. Pauline Cantone

Mrs. "Tibbs" Woodruff

Language

The Foreign Language Department has begun voluntary individualization in the instruction of Spanish and French to offer students a different approach to learning. The new school should offer more ways to expand the program to better suit the educational objectives of both students and teachers.

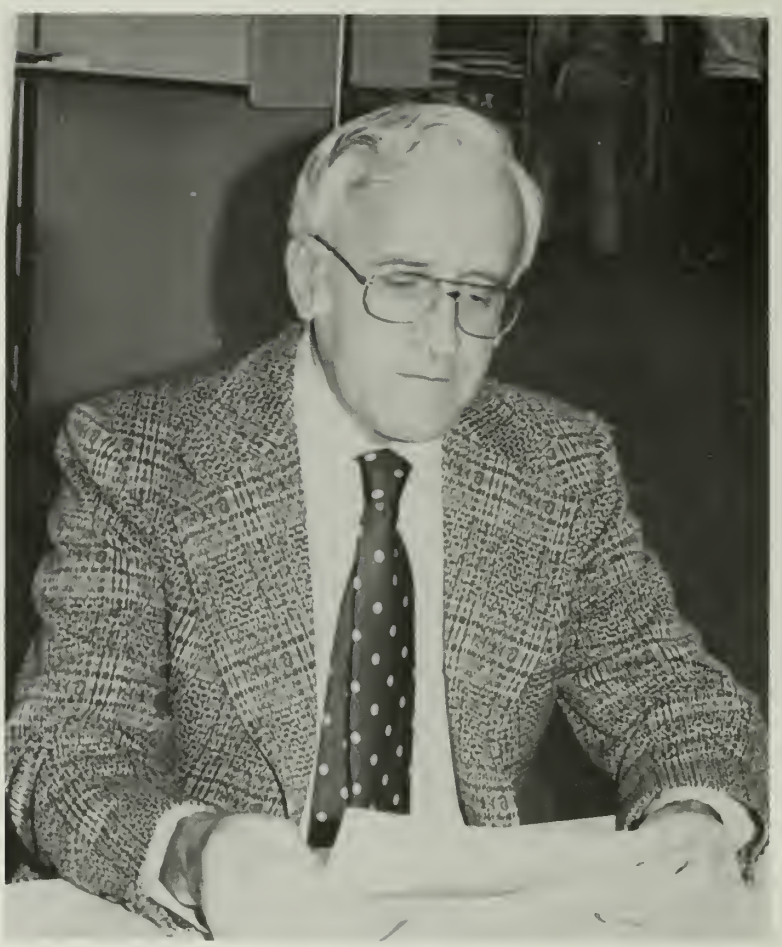

Mr. Edmond Trudeau

Mrs. Catherine Gravel

Mr. Nate Sondrini

Paul deGategno

Armand Perreault

Gary Bortolot

Elain Lebert

Carole Millette

Science

We attempt to allow students the opportunity to gain new insights and perspectives about the universe they inhabit through an active and personal participation in the various branches of science. We hope the future holds more personalization and understanding at Drury.

Clarence Perry

Ann Olson

Joseph Gniadek

Daniel Merrigan

Vincent King

Silvio Lamarre

Charles Boisvert

John Solari

John Richards

Lorane Whitcomb

Gary Kelley

Robert Kove

Pat Sacco

If you've been wondering why no one's seen Mr. Smachetti in our hallowed halls lately it's because he's taken a year to work towards his Doctrite degree at Boston University. Don't lose hope; he'll be back in September! Meanwhile, Miss Sacco is his substitute and Mr. Kove is acting Department head.

William Prevey

Thomas McGrath

Joann Jacobson

Patricia Butterfield

Since math plays an important role in everyone's life in one form or another, the hopes of the math department are to expose as many students as possible to as many various concepts as time dictates. Those pieces of information that a student gathers through his school years should in some way assist him in achieving his ultimate aspirations.

Irving Toupence

Irene Dyson

Catherine Oldham

Winifred O'Brien

Mr. Montpare, Mary Tiezzi

Thomas Siciliano

Phyllis Howe

Herbert Johnson, John Del Negro, Joyce Martin

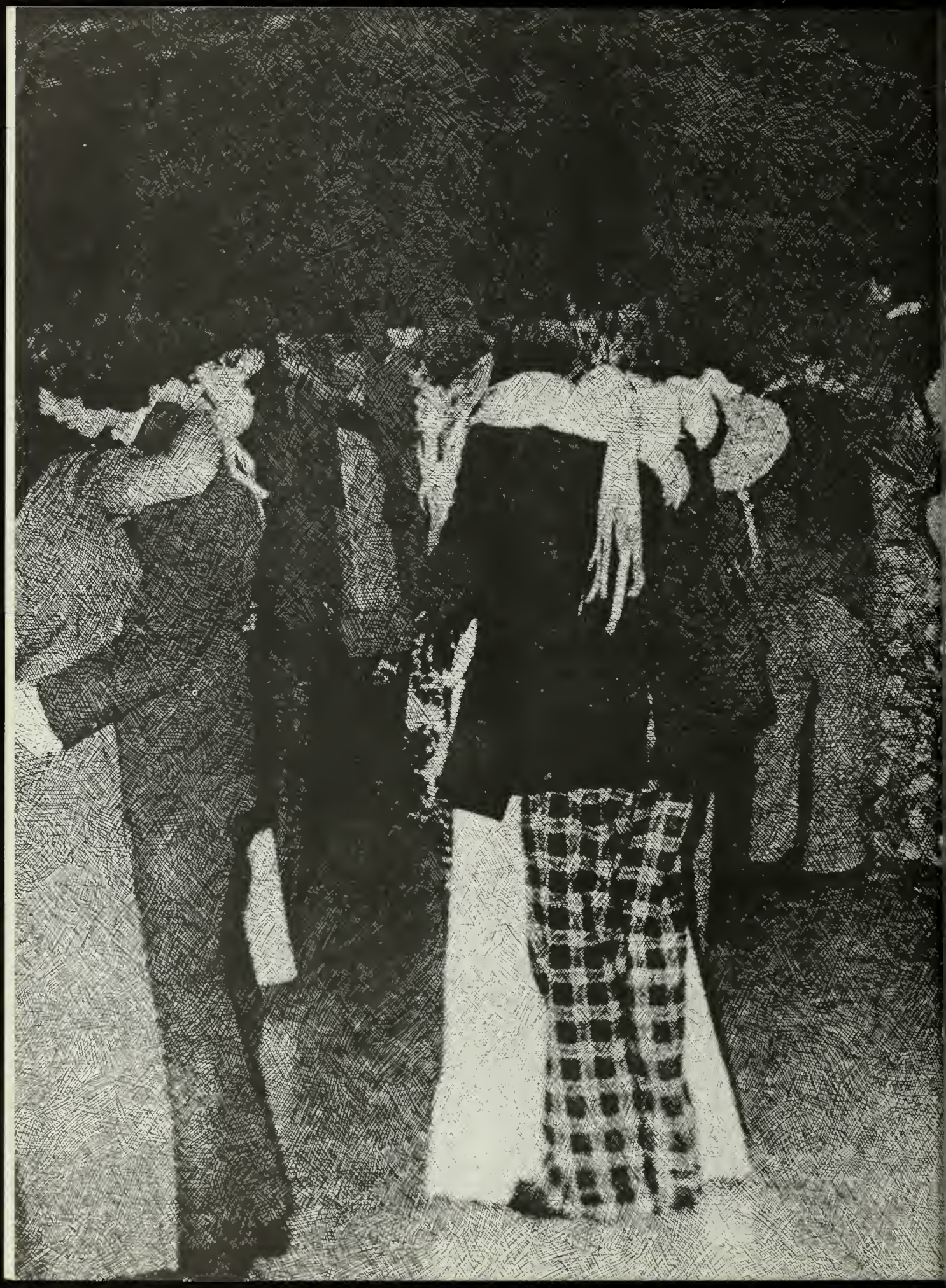

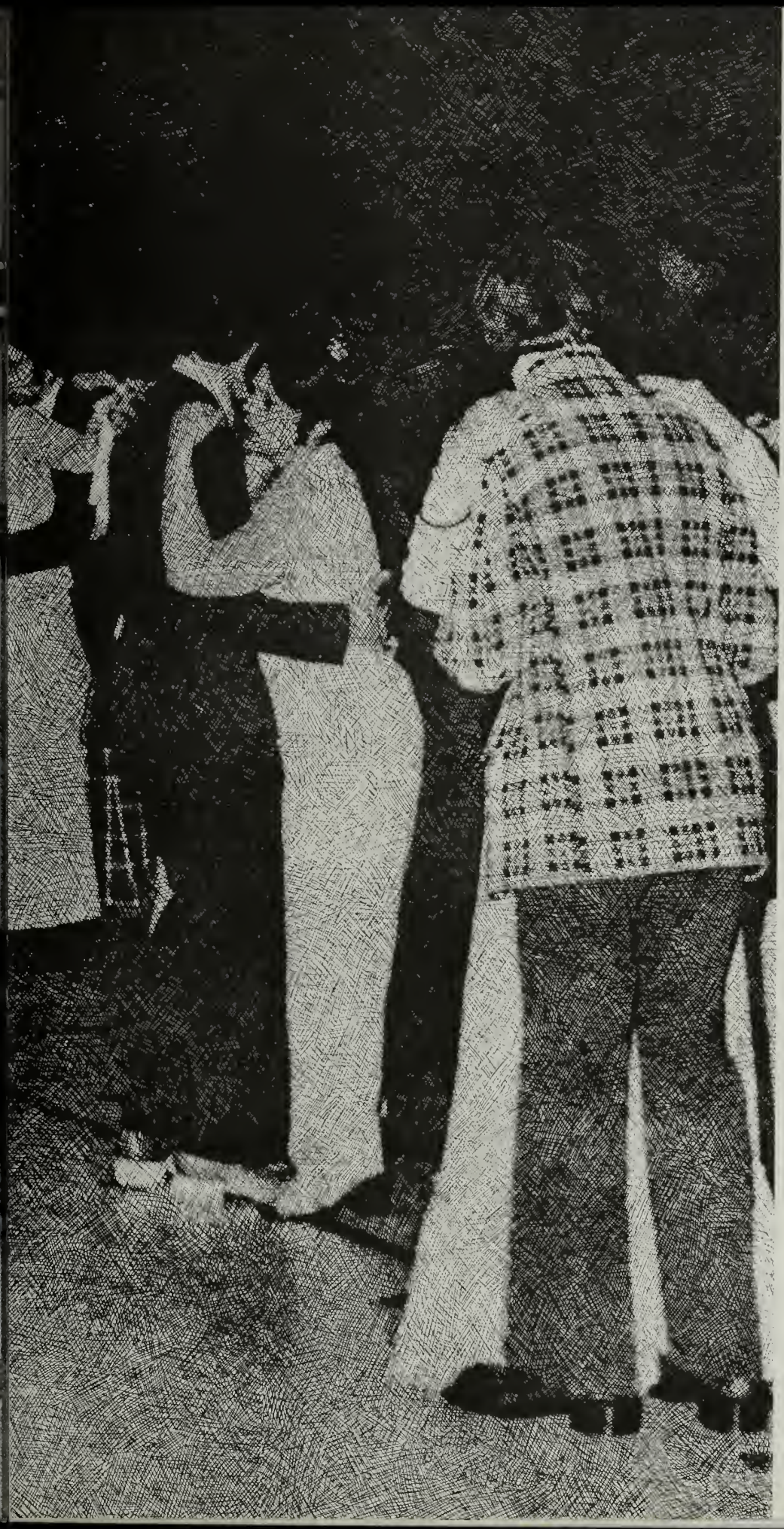

ACTIVITIES

Pep Club

Margaret Taft, Harriet Gagne, Kathy King, Debbie Corriveau, Debbie Trottier, Terry Saunders, Diane Janiga, April Saunders, Kathy Davis, Dawn Tatro, Alice Fournier (treasurer), Cathy Sprague (secretary), Tina Maruco (Homecoming chairman), Cindy Tower, Deb Shaker (president), Deb Galli (vice-president), Sandy Lefave, Coleen McGrory, Lisa Saltimartini (Homecoming chairman), Margaret Murach, Lynn Simon, Michelle Mineau, Pat Nolan, Sally Paris, Jackie Shaker. Advisor: Mr. Quinn

Rockettes, eat your hearts out!

Attack!

"To inspire school spirit and enthusiasm within the student body."

Burning of the Dummy

Homecoming Queen Maureen Curran and her court

GREASER DAY: Cindee, Bob, and Mary Helen: Drury Students 1974

DHS VARSITY CHEERLEADERS: (bottom row l to r) Michelle Mineau, Laurie Champagne, Sue Casuscelli, Paulette Wein, Kathy McDonough, Nancy Morris; (top row l to r) Carol Fabricius, Lisa Saltamartini, Barb Buckey–capt., Deb Dubie–capt., Kim Johnson, Mary Jane Field.

The DHS Cheerleaders are perhaps one of the least recognized, but hardest working groups in the school. Cheerleaders are chosen, not by a popularity contest as some may think, but by difficult try-outs with only the most qualified girls succeeding. They practice their routines during the summer months (when many of us are relaxing under the sun) and every day after school when school is in session. They do their best at pep rallies and ball games to stir-up enthusiasm—and they succeed too! Rah!!

J.V. CHEERLEADERS

Antoinette Carriddi, Nancy Crews, Mary Beth DiLorenzo, Alice Fournier, Kathy Jammallo, Carole Markland, Maureen Parisien, Nancy Rondeau, Karen Salerno (co-capt), Diane Zappone.

C
H
E
S
S

CHESS CLUB: Advisor, Mr. King; President, Jim Eade; Vice-president, Marty Bashevkin; Secretary, Sue Cassucelli; Treasurer, Kathy Corey; other members, Joe Devanney, Joe Salerno, George Babeau.
"To promote better chess; better chess players."

CHESS TEAM: Advisor, Mr. King; Captain, James Eade; Members: Joe Salerno, John Magnison, George Babeu, Jim Shaker, John Babeu.

BAND

MEMBERS: Piccolos, Diane Schmidt, Diane Tomaselli; Flutes, Cindy Allen, Cathy Candiloro, Vicki Davis, Pat Devanney, Kathy Duguay, Jackie Gyurasz, Joanne McCarthy, Sue Ouelette, Julie Scott; Clarinets, Sue Armstrong, Kim Barone, Diane Chicine (Librarian), Debby Corriveau, Paula Domenichini, Nancy Dunn, Cathy Dupont, Richard Foote, Sandy Horsefall, Joanne Hurlbut, Patrice Lefebvre,Brian Lemere, Cris Mezzanotte, Linda Neil, Russ Reopell, Maria Scalise, Cindy Shay, John Spofford, Melody Traugut, Allen Vachereau; Bass Clarinet, Lee Harris; Oboe, Mary McCarron; Alto Sax, Dan Finkelstein, Diane Troop; Tenor Sax, Chester Dupont, Norm LaValley; French Horns, Matt Bateman, Lisa Bulshey, Dave Crews, Jean Phelps; Trumpets, Dale Brown, Ralph Carsno, Beth Formhals, Irene Gagne, Wendy King, John Lou, Tim Loretan, Tina Mariani, Beth Markland, Giselle Mezzanotte, Tammy Peters, Lynn Robert, Pauline Valliers, Dan Williams, Sheila Wilson; Trombones, Judy Barry, Scott King, Scott Lauth, Diane Peters, Maureen Peters; Baritones, Deanna Faustini, Manuek Seranno; Tubas, Dave Banks, Larry Cariddi, Ron Mariani; Percussion, George Angeli (Treasurer), Nina Briggs, John Cermenaro (Vice-President), Larry Chilson, Paul D'Amico, Barbara Horsfall, Kim Keating, Bruce Mariani (President), Cris Meiklejohn, Nancy Rumbolt, Diane Taft, Glen Wentz; Bell, Laurie Sartori (Secretary); Piano, Barb Duby.

Stage Band

Band Exchange

The DHS Band is proud to have as its director Joseph Vivona. This year they competed in the Fall Foliage Parade and for the first time won a trophy and a $100.00 prize when they ranked fourth out of the sixteen competitors. In addition to the parade they have played at our home football games, taken part in several concerts, and held an exchange with Boonton, N.J. During that adventure the band visited New York City, toured NBC studios, and visited St. Patrick's Cathedral. The Marching Band well represented Drury at the St. Patrick's Day Parade in Holyoke. The Stage Band competed in the Jazz Festival at Berkley School of Music in Boston on April 26.

Mr. Joseph Vivona

Western Mass

The DHS Band and Chorus were represented in the Western District Chorus and Concert Band. Finalists pictured in the photo are (fr l to r) vocalists Sue Ouelette, Gisele Mezzanotte, Lisa Dickinson, Ruth Bentley, and Alan Ziter; concert band musicians Richard Foote; Stage band musicians Matt Bateman, Norman LaValley, and Scott King.

Ensemble

The DHS Girl's Ensemble is a group of thirteen girls under the direction of Miss Kucher. These girls were not accepted into the ensemble simply because they desired it; quite the contrary was true. Every ensemble member joined via an audition. During the year the group has performed at various concerts, receiving rave reviews. Early in 1975 the supreme acknowledgement was paid to the group when they were invited to perform at a festival in Bermuda during April. The one factor that stood in their way was money to finance the trip. To raise funds the ensemble sponsored a tag sale and several concerts. But all this was not enough. An eight-hour sing-a-thon was planned but somewhere along the line a change occurred. The sing-a-thon expanded from eight hours into an attempt to break the 26 hour world record for accompanied group singing. Preparations were made, pledges taken reaching their fund goal and finally the day arrived. The singing began enthusiastically but as the hours ticked by the girls grew tired. At long last they reached their goal—27 hours after they began—they hoarsly received congratulations on surpassing the listing in the current Guiness Book of Records. So—who knows—if their luck hold next year's issue will immortalize the DHS Girl's Ensemble.

Before

ENSEMBLE MEMBERS: Lori Beth Robare, Rita McKane, Gisele Mezzanotte, Lisa Dickinson, Sue Pisano, Peggy Sacco, Lisa Boudreau, Ann Baruzzi, Marcia Bissailon, Barb Duby, Ruth Bently, Mary McCarron.

After

In Bermuda

Sue, Barb, and Susie

Ruth, Rita, Lori-Beth, and Marcia

Gizelle, Anne, Miss Kucher, and Lisa B.

Peggy, Lisa D., and Linda

The results of the Bermuda Spring Music Festival are based on an international standard of excellence. In the past two years, 20 groups have participated: two silver and five bronze medals have been awarded with the Ensemble receiving a bronze. This means they are two steps away from international perfection.

Nu Sigma Epsilon

Nu Sigma is the junior honor society for those students who have maintained an average of eighty-five or better for two years.

Andrea Allard, Annette Bachand, Albert Barbuto, Anne Baruzzi, Martin Bashevkin, Gail Beer, Sally Belding, Ruth Bentley, Kathryn Bergeron, Donna Blanchard, Stephen Brayman, Denise Brooks, Michelle Bushika, John Cermenaro, Madelena Cirullo, Richard Colo, Cairn Cross, James Curran, Helen Cyr, Daniel Davis, Lisa Delisle, Barbara Duby, Carol Fabricius, Karen Fabricius, Mary-Jane Field, Debra Gaffey, Sandra Garvie, Emelie Girard, Joseph Grande, Kathryn Hamilton, Donna Harvey, Nancy Haskins, Diane Janiga, Kimberly Johnson, Jane La France, Norman La Valley, Michelle La Vigne, Patricia Lentine, Lawrence Le Sage, William Lord, Richard Mc Connell, Philip Maruco, Ann Jirkovsky, Kathleen King, Sandra Modena, Meredith Newman, Richard Noel, Joseph Patenaude, Jeanne Phelps, Susan Pisano, Chris Riordan, Loribeth Robare, David Rondeau, Mark Rondeau, Margaret Sacco, Jayne Samia, Brian Scarfone, Teresa Shields, Jo Ann Simonelli, Juanita Smith, Catherine Sprague, Cynthia Taft, Margaret Taft, Cynthia Tower, Diane Vallieres, Diane Vecellio, Sandra Vergunst, Mary Walsh, Michael Wilder, Alan Ziter.
Advisors: Miss Millette, Mr. Sondrini

Pro Merito

Pro Merito is the senior honor society for those students who have maintained an averaged of eighty-five or better for three and one-half years.

Patricia Angeli, Cindee Ashkar, George Babeu, Rache Bashevkin, Robert Beall, Deborah Benoit, James Betti, Lauri Bishop, Lisa Boudreau, Laurie Breda, Lisa Bulshey, Gail Burdick, Susan Casuscelli, Laurie Champagne, Melissa Cirone, Mary Coakley, Linda Cooper, Kathleen Corey, Robert Dean, Jane Demers, Paula Domenichini, Candyce DuPont, Joseph Durwin, James Eade, Robin Edmonds, David Estes, Paul Fortini, Stephen Fortini, Debra Galli, Donna Harpin, Kimberly Herzig, Teddy Hopkins, Kenneth Lanoue, Elizabeth Lavariere, Carol Lavigne, Suzanne Little, Amelia Magnani, Tina Maruco, Antoinette Maselli, Mary McCarron, Kathleen McDonough, Rita McKane, Linda Melillo, Gisele Mezzanotte, Russell Miller, Sherry Barcomb Mongeon, David Morin, David Morton, Margaret Murach, Sharon O'Neill, Debra Plankey, Diane Richards, Jane Rogers, Debra Shaker, Cheryl Starr, Lawrence Taft, Susan Walden, Lawrence Wein, Kevin Welch.
Advisors: Miss Lebert, Mr. Perreault

Exchange Club

This year the Drury High School Exchange Club with advisor Antanas Van Reenan visited Kiel High School, in Kiel, Wisconsin. The journey was not an easy one, however; much hard work became essential to the club's success. Fund raising activities included dues paid by the members, carwashes, spaghetti suppers, school dances, food sales, candy sales, raffles, and so on. A spirit of cooperation develops among the members, a spirit which becomes a part of one's personality and remains long after the exchange is over.

Eventually the time came for the group to visit Kiel. During the week Drury students toured Wisconsin industry, visited landmarks and even a submarine Lake Michigan! All too soon the journey was over and they returned home.

In April Kiel students came to the new Drury High School. Highlights of their visit included a bus tour of Boston a dinner dance, tour of Williams College and the Clark Art Institute, a tour of Bennington, Vermont, a visit to Robert Frost's Grave in the North Bennington Cemetery, a concert at Drury and so on.

All too soon they, too, returned home. "Farewell friends, we'll remember for a long time." Yes, friends were made and a priceless education gained, but it was fun too.

Bob Gagne—President, Marc Ghidotti—Vice President, Kathy Corey—Treasurer, Barbara Buckley—Secretary, Maxine Alpert, Lisa Boudreau, Mary Coakley, Rachael Bashevkin, Mary Helen McGrory, Pat Angeli, Cindy Ashkar, Laurie Breda, Sue Casuscelli, Debbie Shaker,

Rita McKane, Judy Lipa, Cindy Less, Debbie Galli, Marvin Daugherty, Jeff Gotzens, Randy Wood, Russ Miller, Bob Dean, Kevin Gaspardi, Larry Wein, Steve Fortini, Greg Burdick, Paul Fortini, Dave Morton

AND FINALLY . . . . .

We're All Set!

Up, Up and Away

R. Gagne giving gift to Kiel High School Principal

Drury and Kiel Exchange Clubs

Semi-formal dance at Masonic Temple

French Club

Advisors—Miss Lebert, Mr. Perrault. Members—Debby Plankey, Deb Racette, Bert Berasi, Bill Lord, Gary Ross, Brian O'Grady, Keith Benoit, Sue Vareschi, Kathy Dillon, Rick Noel, Kim Babeu, Carole Markland, Karen Allard, Dick Colo, Helen Cyr, Sue VanSteemburg, Mary Beth Dilorenzo, Joe Patenaude, Rose Meranti, Mary Ann Dion, Deb Haley, Cindee Ashkar, Greg Cantone, Lori Hvizda, Antoinette Cariddi, Terry Shields, Lowry Rosenburg, Kim Herzig, Mike Reopell, Melissa Petri, Karen Salerno.

TRIP TO FRANCE—The group landed in Paris on April 19. Highlights of the trip were visits to the Sacred Heart Church, Arc de Triompe, Notre Dame, Champs Elysees, the Louvre and lunch at the Eiffel tower.

Ski Club

President—Ed Bassi, Vice-President—Jon Bassi, Secretary—Lisa Sprague, Treasurer—Diane Richards, Advisors: Mr. Whitney, Mr. Horahan

Spanish Club

President-Treasurer—Tammy Peters, Vice-President-Secretary—Donna Harvey, Gail Beer, Debbie Benoit, Cindy Cooper, Kathy Gorman, Bev Jackson, Julie Kocsis, Fran Novak, Mary Peters, Sharon Rys, Caron Sprague, Michelle St. Pierre, Brenda Tower, Advisor: Mr. Bortolot

The Devil's Disciple

EDITOR-IN-CHIEF: Rachel Bashevkin
NEWS EDITOR: Alan Ziter
FEATURE EDITOR: Laurie Breda
SPORTS EDITOR: Peter Sweeney
BUSINESS MANAGER: Paul D'Amico
LAYOUT MANAGER: Terry Shields
STAFF: Julie Anderson, Cindee Ashkar, Deborah Benoit, Donna Blanchard, Melissa Cirone, Mary Coakley, Joe Devanney, Jackie Duby, Mary Ellen Gardzina, Nancy Haskins, Ann Jirkovsky, Nina Jones, Jane LaFrance, Peter Landry, Cathy Leu, Bill May, Chris Mezzanotte, Joe Patenaude, Mike Reardon, Mary Santelli, JoAnn Simonelli, Kevin Welch, David Whitcomb.
ADVISER: Mrs. M. England
With special thanks to **The Transcript.**

Future Teachers of America

President–Melissa Cirone, Vice-President–Mary Anne Zappone, Secretary–Rita McKane, Treasurer–Helen Cyr, Kim Herzig, Deb Galli, Cheryl Starr, Deb Shakar, Julie Denault, Barb Solomon, Mary Ellen Gardzina, Sue Trudeau, Deb Benoit, Lisa Delisle, Meredith Newman

Mary Santelli, Mary Coakley, Bill Lord, David Estes, Diane Peters, Maureen Peters, Tammy King, Cindy Shay, Cindee Ashkar, Advisor: Mr. Sears

Forensic League

This is a newly formed group that tries to develop speaking talents in students. Formerly, we had the John H. Reilly Speaking Contest but that only gave students one chance. We hope that this group will enable students to become more involved in public speaking.

Yearbook

Editors: Mary Anne Zappone, Marie Bergeron, Diane Richards, Sue Little, Beth Laveriere, Melissa Cirone, Mary Ellen Gardzina, Pam Boni, Deb Benoit, Lisa Sprague, Pat Phelps, John Keating, Deb Racette, and Wendy Licht

We would like to personally thank Miss Mackiewicz for being our advisor. Although we did not always agree on things we know that without her the Yearbook would not have been such a success. We would also like to thank the other editors, staff members, photographers, and The Transcript for their assistance. We give special thanks to Mr. Brewster for being so helpful and patient with us.

Diane Richards Editor-in-chief
Pam Boni Literary Editor

Staff: Kathy Sprague, Mary Helen McGrory, Janine Coody, Sharon O'Neill, Michelle Allard, Deb Shaker, Nannette Maselli, JoAnna Brassard, Ben Risatti, Deb Liporace, Kim Herzig, Lisa Delisle, Kathy Bergeron, Lynn Solari, JoAnn Simonelli, George Babeu, Terry Shields, Jay Westcott, Candy Dupont, Lowry Rosenburg, Brian Scarfone, Kevin Gaspardi, and Wayne Richard

My first year as Yearbook advisor has been quite the experience. The staff and I learned that no matter how well you plan for deadlines they still sneak right up before you are ready for them. It was a rough year from the start.

Editor-in-chief, John Keating was running around hunting for advisors in September. I was hesitant to accept but finally did in October when school started. This was **only** the beginning. Ever try to get about thirteen people who work after school to decide what day is the best time to have a meeting after school. After this major decision was over we moved on to the next task.

Picking our theme was interesting. We were lucky to be moving from an old, over-crowded building into the latest thing in education, an open space high school. So many good ideas for themes were generated that it was hard to decide which was best. Once settled we went on to the ad campaign and decided which yearbook company we wanted to work with.

After spending several hours on the telephone and losing lunch at least twice a week, John and I decided that Hertf Jones Yearbooks would be our partners in producing the book. John had meetings with Mr. Brewster and began to organize the ground work and deadlines for the staffs. In this process we soon found the weaknesses and strengths among staffs. John's working with twelve independent and strong-minded girls was not easy either.

While Mary Ellen Gardzina was gallantly trying to generate enthusiasm for an ad campaign in her staff, John Keating, Mary Anne Zappone and I were busily driving the office crazy trying to distribute last year's yearbooks. In the end of this round, the ad campaign fizzled due to a time factor, and the office just about ran out of patience with our distribution of books. The distributors also began running out of patience with each other.

Sue Little, Pam Boni, Deb Benoit, and Moderne Studios tackled and successfully completed deadline #1—senior picture layouts. This was not without its difficulties either. As I recall, one of the hottest staff debates was over how to list activities. There were also problems of getting individual quotations for each senior and just plain getting the glossies for these pages. Parents and seniors were very concerned about late glossies.

Deadline #2 was the biggest fiasco of all. We felt sure the book was doomed to disaster. This time the breakdown came among the editors, who up to now had been bravely badgering their staffs on. Layout and crisis sessions were held at home, over the phone, and at lunch time during school. First it was one staff that would not work, then we could not find the editor for two days, teachers hid when it came to taking their pictures, cameras broke, we ran out of copy sheets, and on and on. After approximately ten hours on the phone and a Sunday layout session that lasted five hours for the staff and ten hours for Pam, we managed to get enough pages together and meet the deadline. Our casualties began to appear. First, we learned when photographers break down it is crucial, and we had been reduced to two from the original staff. We added Wayne Richard to the staff. Secondly no matter how hard (we even chauffeured people) one tries to get everyone to layout sessions if someone does not want to come he or she will not. Typing was a big let down area. Solution: other editors began typing, and we enlisted one more typist for the staff. The biggest surprise was yet to come in the form of the editor-in-chief. John Keating had inherited quite a few responsibilities at home, plus another job which meant no time for school activities. He resigned as editor-in-chief but continued partial work on the book. Lisa Sprague came to our rescue with a candidate for the position, Diane Richards. It took some debating to come to even this decision, as no one on the staff wanted John's job. Diane, an outsider, rapidly was initiated into the job and dived right into her new job quite successfully.

Things really rolled right along, and it was becoming a bit easier to meet deadlines. By this time we were more experienced better organized, and had learned through cooperation to take for granted lack of support from certain editors and staff members. Finally everyone was breathing regularly and felt a sense of accomplishment. Little did we know what the fates held in store.

Our final albatross turned up in the area of the dedication. Something that had been debated back and forth and settled back in December, at least the Yearbook staff thought it was settled, until one peaceful day at a senior class meeting violent protests began issuing from one or two segments of the senior class. Diane and the rest of the editors devotedly and bravely stood their ground backing each other and my yearbook policies to the hilt. Another meeting was held, and I attempted to answer questions and clear some of the rumors up. We were fairly successful, but feelings and friendships were bruised.

Our work is not finished at this time and some of the editors are plodding on through summer proof sheets. I feel our biggest and most valuable experience was the dedication. At this time I would like to thank my staff. They should be proud of their loyalty, hard work, and tremendous amount of spirit and dedication. All of which was dramatically revealed through this last experience. With such convictions, despite the realities of how thankless some jobs can be, they will surely become some of the most successful young adults of the future. Thank you for putting up with me and each other during the year.

Finally, to the senior class, I will miss many, many of you in the years to come. I have had quite a few of you in classes and activities and although our viewpoints have not always been the same, I am glad to have been friends with you and hope some of you I have been able to help both as a teacher and as a friend. Despite the diversity in personalities and life goals, I feel you will all make it in your own lives.

Again goodbye and good luck,
Miss Mack

STUDENT COUNCIL

... AND WINTER CARNIVAL

Winter Carnival Queen Lynn LeSage and her court.

Robert Redford, eat your heart out!

Well, they've finally done it! Freshmen were placed on the auction block and for a week before the fated day seniors placed their bids. Any senior could "own" as many as three slaves if he was the highest bidder! All proceeds went to the student council who, being the kind-hearted souls they are, made the freshmen slaves only during the free periods both they and their senior master had together.

SLAVES

Another day during the Winter Carnival Drury students showed their true spirit of fun when they came to school wearing a colorful array of anything (and everything) from toe-socks to what-nots on Knee-Sock Day. The winners chosen (though the competition was stiff) were Kathy McDonough, Sue Casuscelli, Tina Benoit and Diane Mowe.

The Student-Faculty Basketball Game pitted the fierce fighting forces of the Freshman-Senior boys against the men faculty in the first period; Freshman-Senior girls against the women faculty in the second; Junior-Sophomore boys against the faculty men in the third and the Junior-Sophomore girls against the women faculty in the last. Gail Grandchamp coached the Freshman-Sophomore girls and Larry Taft coached the Junior-Senior girls.

Women's Faculty
Mrs. England (Pierre le Puck)
Miss Oldham (Killer Kathy)
Mrs. Tiezzi (Tiger T)
Miss Mackiewicz (The Blond Bomber)
Mrs. Caproni (Mad Mama)
Miss Sacco
Miss Martin
Miss Kucher (Coach Kuch)

Men's Faculty
Mr. Van Reenan
Mr. Cirone
Mr. Wall
Mr. Prenguber
Mr. Dean
Mr. Girardi
Mr. Solari

Winter Carnival Final Results

Seniors	25
Juniors	18
Sophomores	23.5
Freshmen	13.5

Dig Those Crazy Ankles!

Guess Who—The Mystery Player!

Marie Crosby, Quentin Green, chief custodian, Bill Cribari, William Gosselim.

Cafeteria Aides

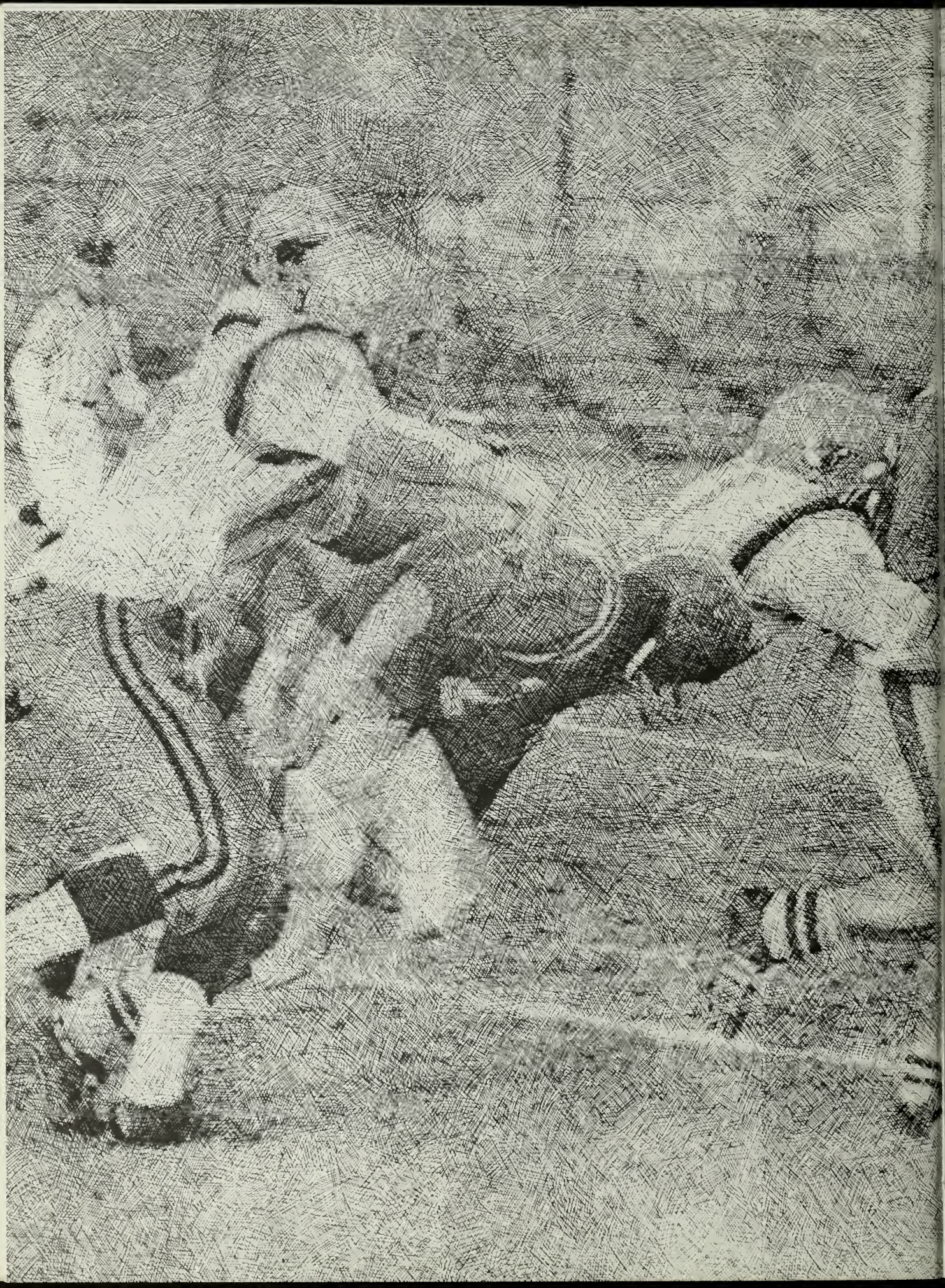

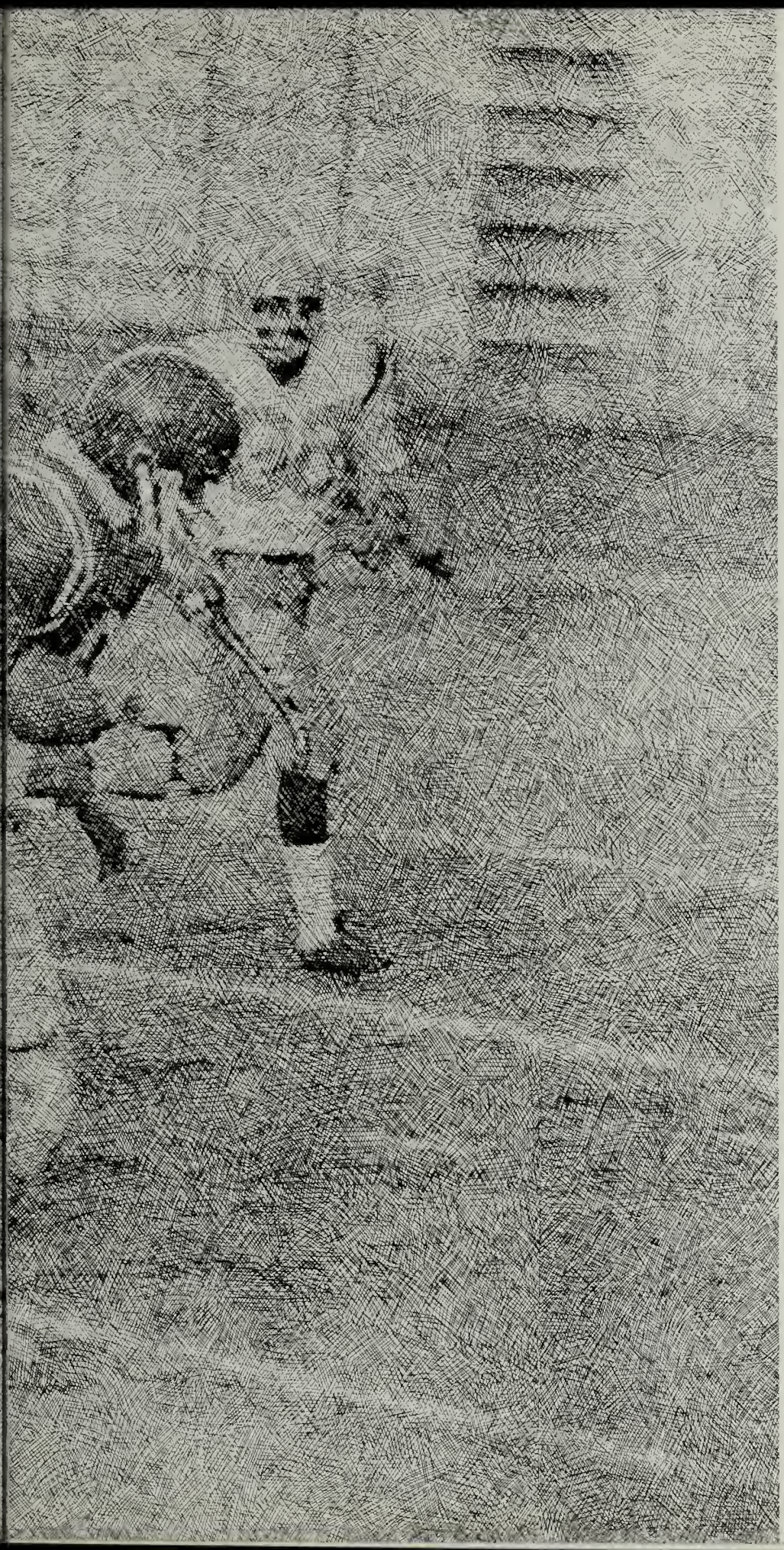

SPORTS

FOOTBALL

Tri-Captains: G. Burdick, M. Ghidotti and K. Noel with Coach Cirone

S. King, K. Dickinson, J. Rivard, S. DelNegro, D. Lamarre, K. Reimer, G. Burdick, P. Brazeau, D. Wood, M. Bush, G. Tassone, R. Kemp, M. Bradley, A. Disanty, K. Noel, R. Ballou, K. Williams, L. Marchegiani, M. Gadbois, T. Goss, J. Carli, L. Jacques, B. Miller, L. Taft, D. Betti, J. Grande, C. Gamari, G. Angeli, W. Moreau, G. Cantone, P. Moorman, P. Chenail, M. Provost, G. Reeves, R. Vivari, D. Andriatta, S. Brayman, T. Tatro, J. Lloyd, J. Brown, M. Crowley, D. Cariddi, S. Palmer, M. Ghidotti, J. Gaspardi, J. Saltamartini, A. Strange, R. Miller, P. Collier.

Drury High School Varsity, Junior Varsity and Freshman Football Teams.

The Pass

"Look, Mom, I'm finally gonna catch one!"

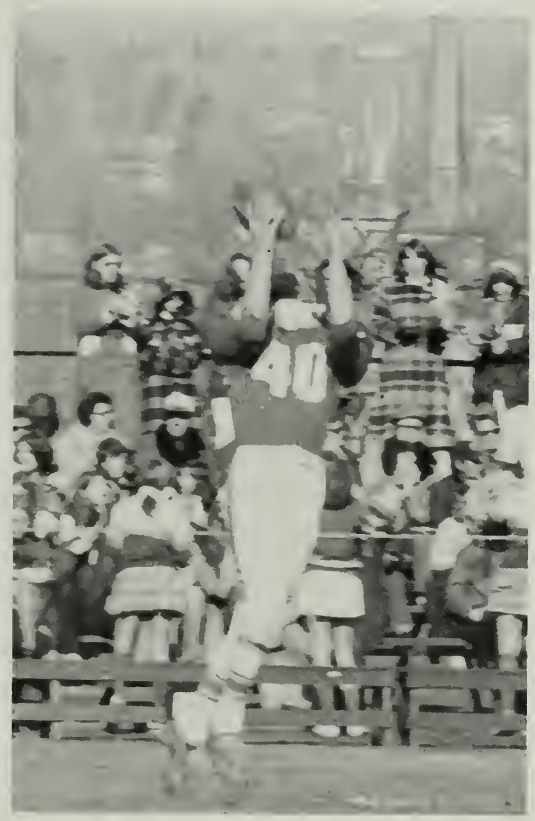

High Flyer

The Devils Come Marching In!

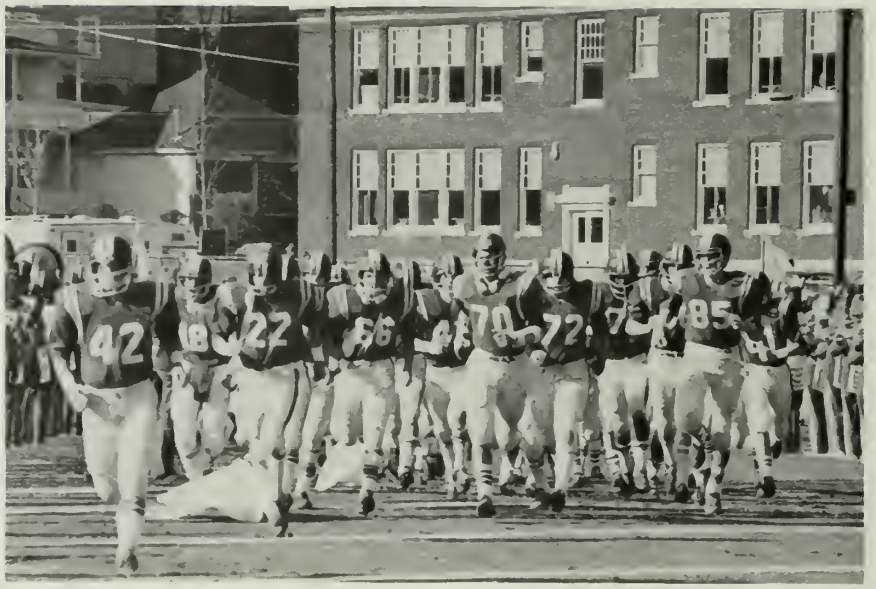

Senior Squad

(front row; left to right) L. Taft, D. Wood, K. Noel, M. Ghidotti, G. Burdick, M. Gadbois, R. Miller; (second row) J. Saltimartini, S. Palmer, J. Carli, K. Reimer, R. Ballou, R. Kemp.

The 1974 varsity football team had a very successful season compiling a 7-2 record. Coach Cirone's Blue Devils were paced by tricapt, Greg Burdict, Marc Chidotti, and Keith Noel. The team suffered a great loss early in the season when Senior Larry Taft was injured. Larry was out for the rest of the season suffering from a knee injury.

Record

Drury	34	Mt. Anthony	0
Drury	22	Brattleboro	16
Drury	34	Northampton	8
Drury	29	Wahconah	66
Drury	30	Agawam	16
Drury	30	Springfield Tech.	16
Drury	20	Hoosac Vally	7
Drury	24	Pittsfield	34
Drury	0	Taconic	20

Drury's Class A Football players include G. Cantone, Greg Burdick, M. Ghidotti, R. Miller. All Western Mass. selections are Greg Burdick and Greg Cantone.

"May I have this dance?"

18
COLONELS
73
COLONEL
24

Follow Me!

The Thrill of Victory

The Agony of Defeat

BASKETBALL

(front row) T. Bullet, N. Martin, R. Racette, K. Williams; (second row) D. Eade, S. Marceau, J. Mazzu, J. Rivard, D. Wood; (third row) Assist. Coach J. Prenguber, P. Collier, G. Cantone, J. Betti, Coach J. Girardi.

Co-Captain R. Racette, Coach J. Girardi, Co-Captain N. Martin

G. Burdick

Through the Arms of Opposition

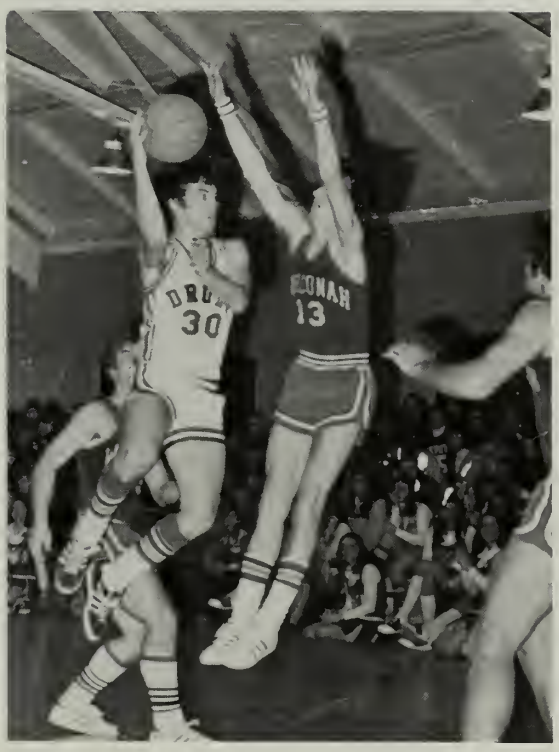

Record: 8 wins; 13 losses

The Drury High Varsity Basketball Team had a rather disappointing season, compiling an 8 and 13 record. This record, however, did not depict the true talent of the boys. Many games ended very close, by one or two points. (Remember the last minute jinx?) Early season losses of Jim "Monk" Betti and Greg Cantone were integral factors in many winless games.

Awaiting the Outcome

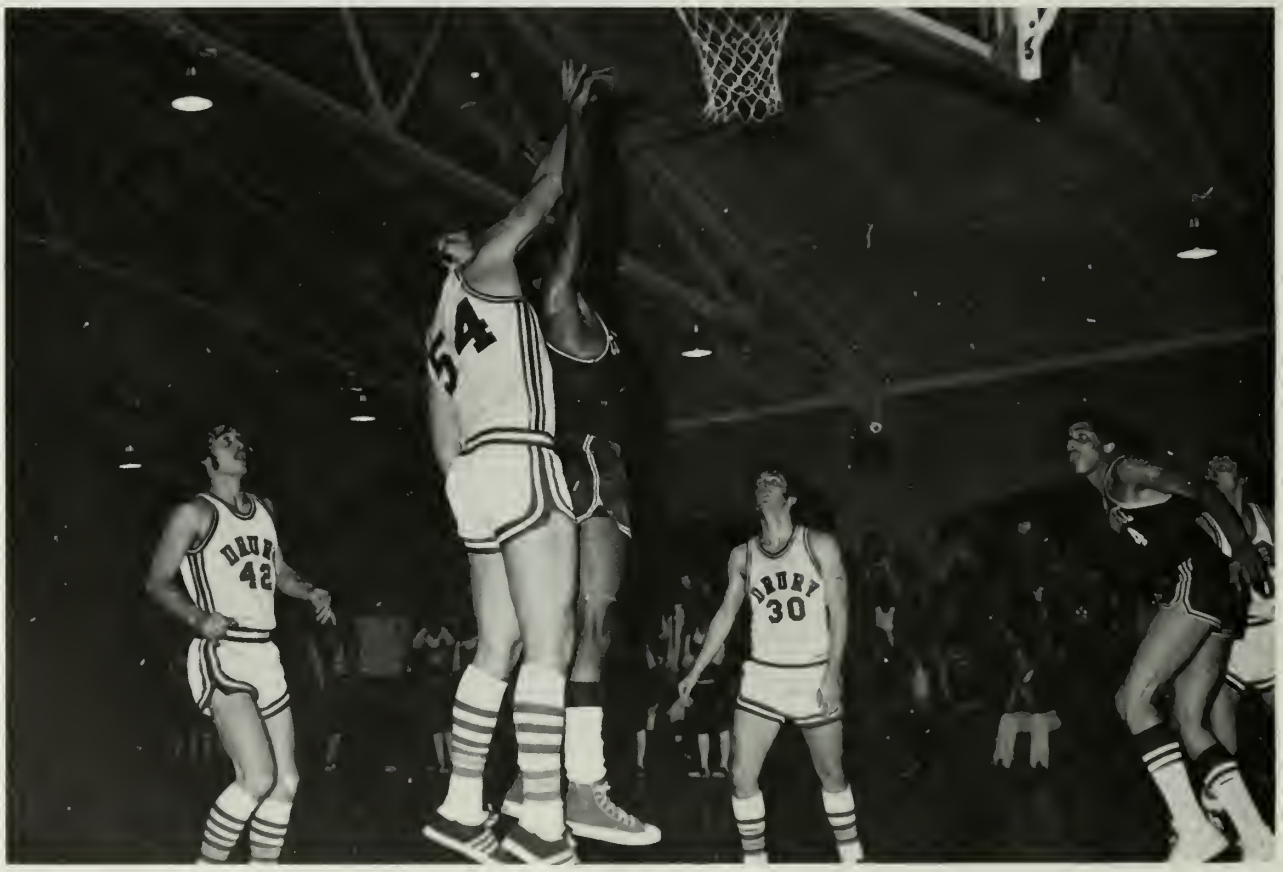

We don't mess around, hey!

Keep on truckin' . . .

*!•?;!

Grab That Ball

GRRRR!!!

Racette Breaks Record

Rick Racette is ranked as St. Joseph's second all-time leading scorer with 883 points.

All-Star status was part of his days at St. Joe. Racette was a familiar name on the All-Southern Berkshire Teams and was voted a Small Schools Tournament All-Star as a junior. As a Senior, Racette was faced with adapting to a new system of play with the move to Drury. He did just that!

"He had a good year." said Blue Devil coach Joe Girardi. His first basketball milestone as a Blue Devil was being elected co-captain, along with Neil Martin. This was a strong vote of confidence by St. Joe's former basketball rivals.

Next was his assault on the 1,000 career-point barrier. Racette reached that mark in the 10th. game of the season with exactly the 16 points he needed, as the Blue Devils beat Mt. Greylock, 81-66.

His 20 points in the season final made his career scoring total 1,185, the highest in the history of high school basketball in the city.

Anyone breaking Racette's all-time city scoring record will have to average more than 296 points for four seasons or close to 400 points over three seasons. Rick Racette has good reason to remember the basketball teams at St. Joseph's and Drury, and followers of both schools have good reason to remember Rick Racette.

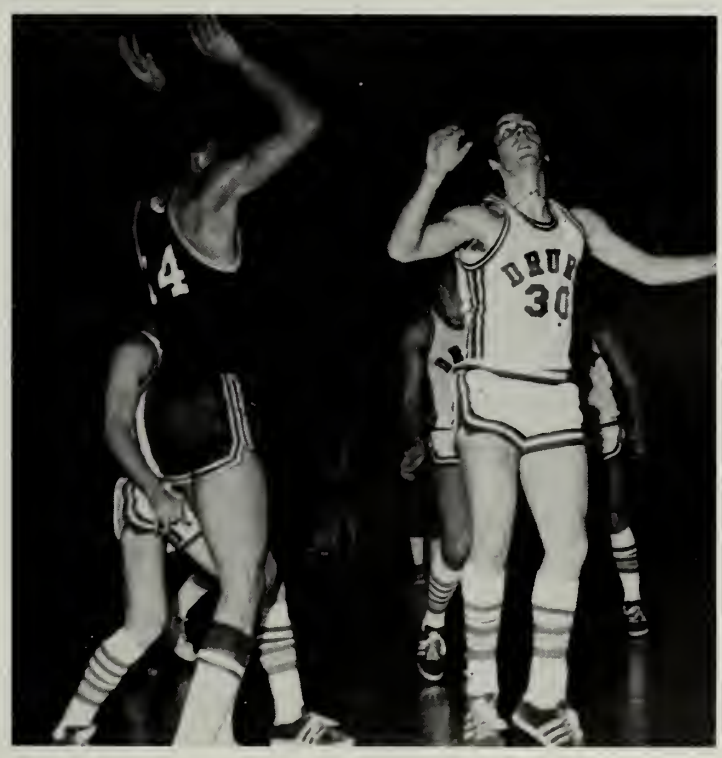

HOCKEY

Co-captains Larry Russett, Dave Menard, Coach Gary Sund, Mark Cariddi, and Keith Starr.

The DHS Hockey Club. This will be their last year as a club. Next year they hope to become a Varsity sport. The group includes many promising young atheletes.

Co-captains Ed Flaherty, Jim Eade. Team Members: Bruce Taft, Cairn Cross, Pete Landry, Dave Chenail, Dan Finklestein, Keith Benoit, Larry Russett, Tim Caffrey, John Wood, Pete Moresi, Mike Lewis, Kevin Rosenburg. Drury had a respectable 7-11 season and finished sixth in the Berkshire County Meet at Mount Greylock Regional High School. The team competed in AA competition at Western Mass.

CROSS COUNTRY

Ski Team

Cathy Curran, Sue Van Steemburg, Jane Casey, Diane Richards, Joann Chilson, Lisa Sprague, and Sue Patten

Mark Gadbois, Randy Kemp, Dave Wood; co-captain, Russ Miller; co-captain, Greg Burdick, Dave Luczinski, Tom Tatro, Steve Pennock, Keith Dickinson, Jack Rivard, Mike Szetela,

Mike Patten, Cairn Cross, Jim Curran, Dave Moreau, Ed Bassi, John Macksey, Tim Caffrey, Dan Finklestein, Pete Moresi, Steve DelNegro, Walt Moreau, and Jon Bassi; captain.

Anthony DiSanti, Coach McGrath, Glenn Boyer, Paul Collier, Mike McDonough, Charlie Demers, Tom Lesage, Bob Rivard; assistant coach.

Baseball

The varsity baseball team under the capable helm of Coach McGrath and led by senior co-captains Dave Wood and Russ Miler ended the season with a 10-12 record was not indicative of their true talent. Errors were costly and many close games were lost because of them.

Tennis

Team members: Bob Beall, Ed Bassi, Joe Breda, Mark Cariddi, Kevin Welch, Jon Bassi, Bob Gagne, Dave Menard and Karen Tatro

Golf

Team members: Dave Petropulos, Tom Callahan, Dave Cariddi, Tom Downey, Chip Wilson, Dick McConnell

Track

Team members: Jim Eade, Marc Ghidotti, Keith Reimer, Jim Betti, Ed Flaherty, Russ Miller, Mary Ellen Gardzina, Shawn Green, Shawn Dougherty, Gary Reeves, Bruce Taft, Steve Brayman, Cairn Cross, Pete Chenail, Greg Cantone, Joe Devanney, Paul Moorman, Pete Landry, Dan Finklestein, Marty Bush, George Angeli, Jim MacMahon, Shawn King, Walt Moreau, Steve DelNegro, Tom Goss, John Troop, John Berger, Paul McDonough, Keith Howard, Chris Lamarre, Tim Caffery Team record—6-4.

Sophomore Frolic

This year the sophomore class sponsored the Sophomore Frolic. The theme, Pieces of April, was amply displayed by thoughtful and imaginative decorations. Steele provided music for the evening while homemade refreshments were served.

SOPHOMORE CLASS OFFICERS: Scot Trenti (pres.), Mary Ellen Konopka (v. pres.), Lori Hvisda (sec.), Debby Buckwalter (treas.). Advisor: Mrs. Rennell (not pictured).

Freshman Reception

THE QUEEN AND HER COURT: Sandy Brown, Lisa Phelps, Mary Jane Liporace (Queen), Deb Shea, and Kathy Curran.

Late in October the senior class hosted a Freshman Reception, few freshmen are likely to forget. Spirits and goblins fittingly decorated the hall in a Halloween theme complete with ghosts, witches and a mysterious hand that collected the tickets.

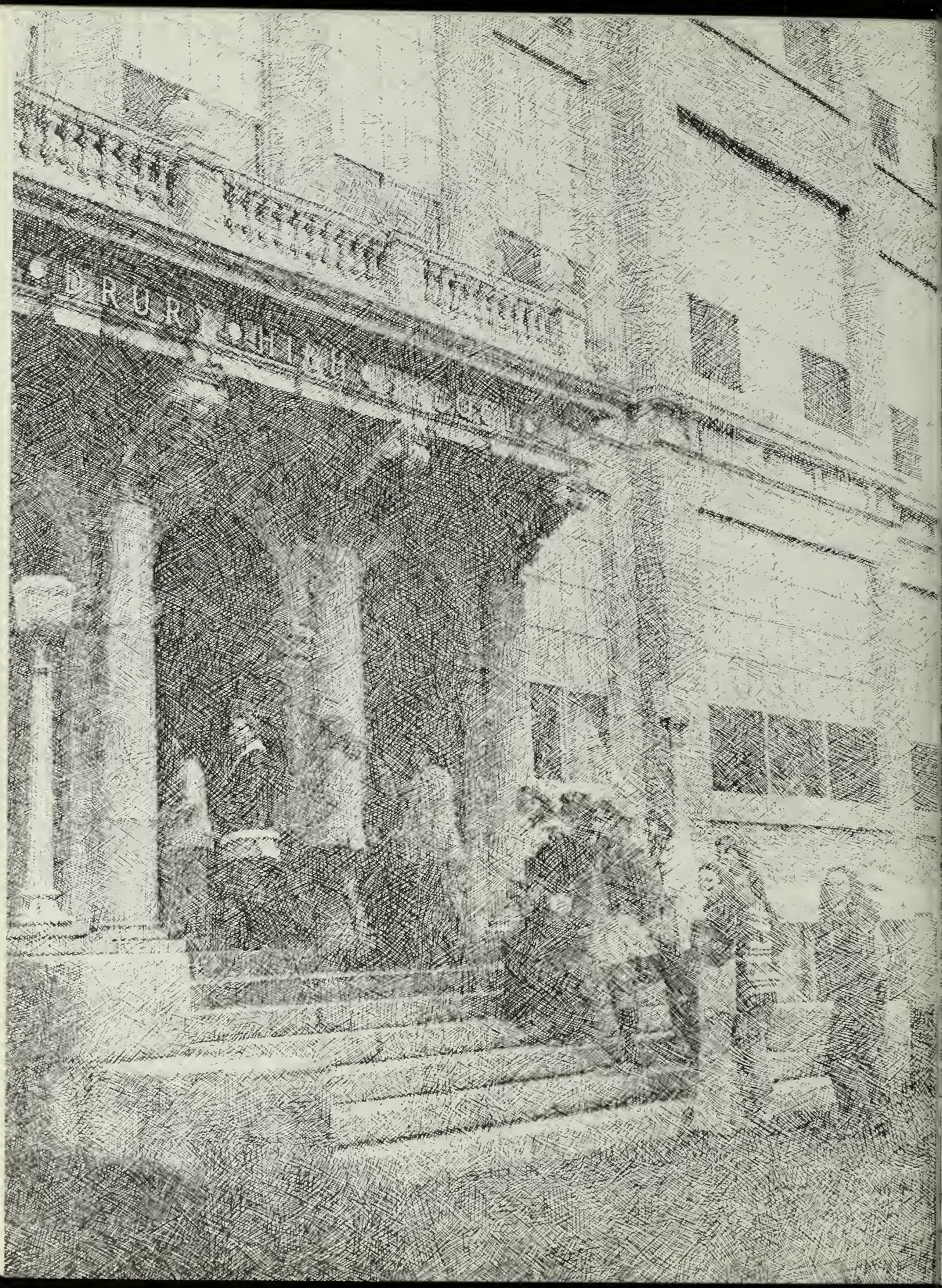

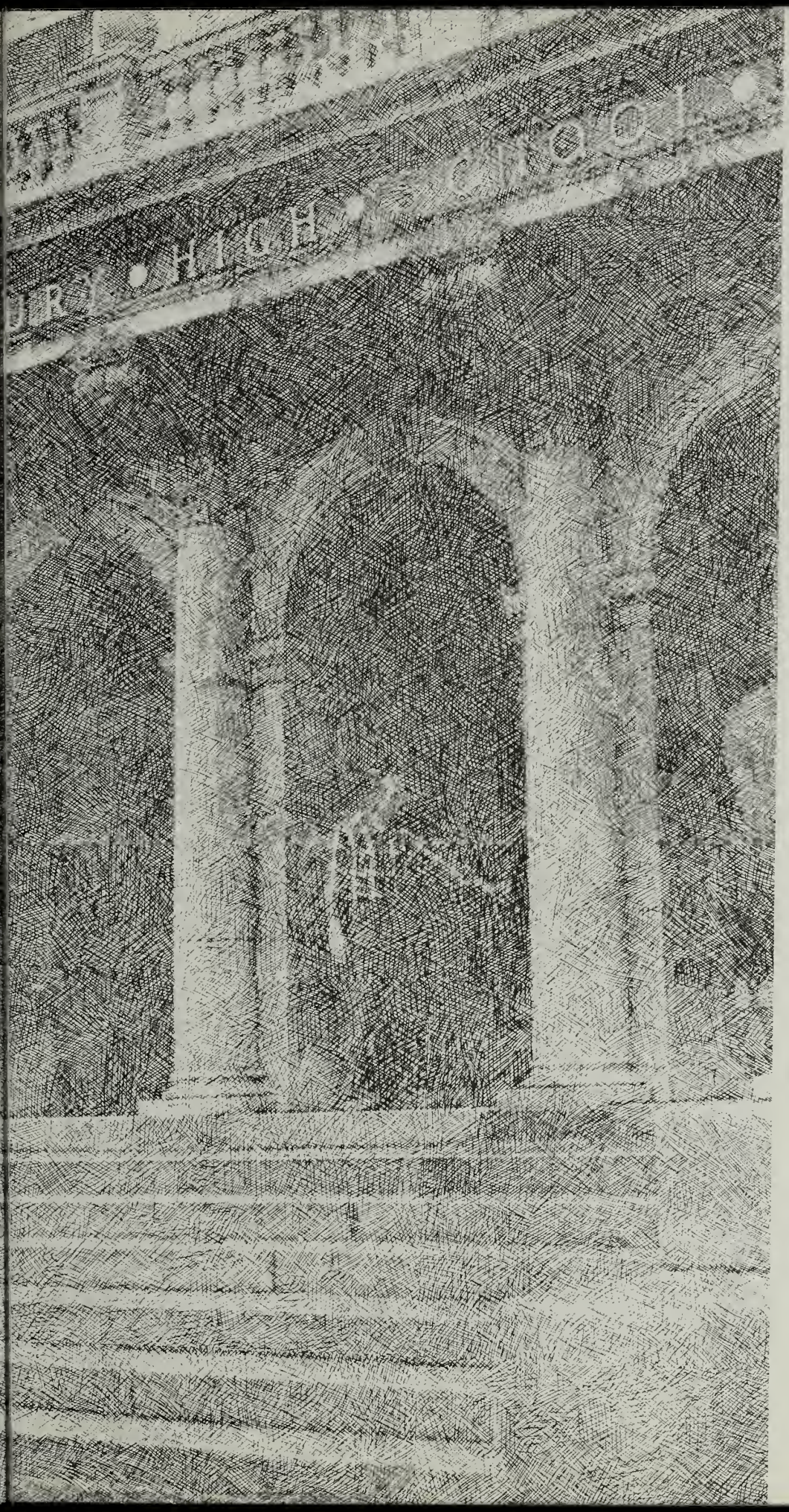

OUT WITH THE OLD.... IN WITH THE NEW.

Nathan Drury

The transition from the old school to the new school was at times difficult but we came through with many memories. The old school began way back in 1867 as Drury Academy, named after Nathan Drury. A lot of changes have taken place during the years but none so great as the renovation which coincided with the building of the new school.

With the promise of the new school in our minds we managed to muddle through, but as time passed that hope faded into a faint glimmer. The opening date of the new Drury was pushed back again and again. Conditions worsened. The over-crowding compounded the other problems such as the congestion in the corridors. Remember when we learned there would be no lockers? The ingenuity of some students created a new fad—backpacks!

Some people will do anything to get out of school.

At the old Drury we lost a lot of necessary facilities. Students had no lockers so we carried our books and whatnot with us. We lost the gym (and along with that went the music room). The loss of the auditorium was probably the worse blow. Class meetings were impossible, so were assemblies of any kind, not to mention concerts. It was a tough time for all of us, students and teachers alike.

The site of the new Drury looked imposing up on that hill and when we finally walked up the steps and into the building the modern, clean, quiet structure awed every one of us. The building lay before us, after so many years at the old school relief set in when we saw the bright colors and cheerful atmosphere.

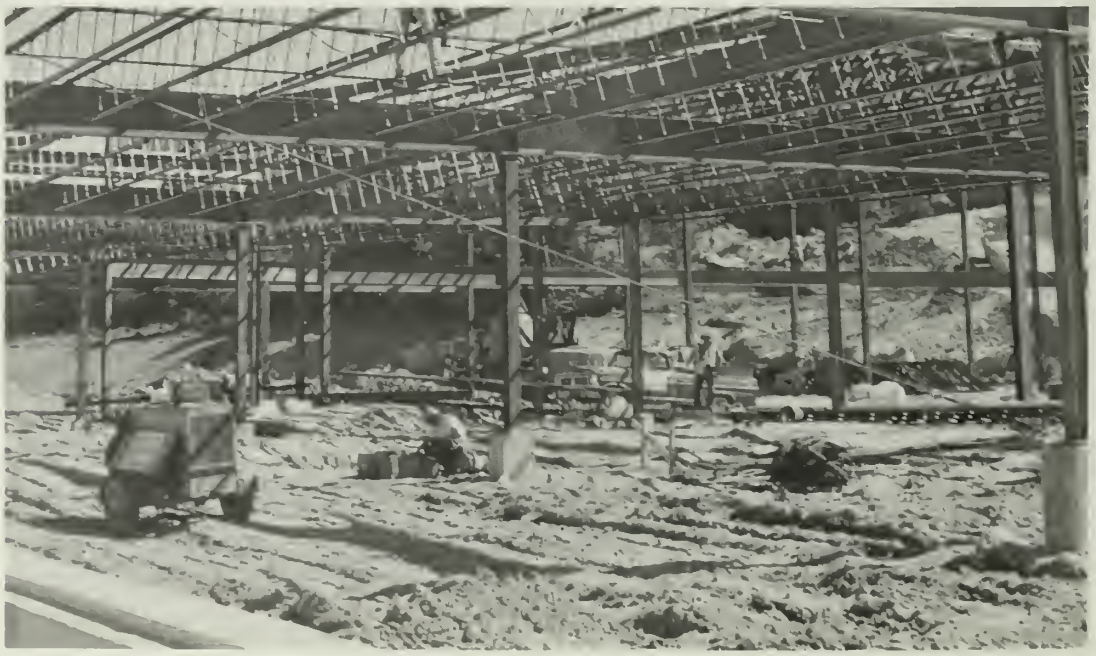

The open class rooms took some getting used to, but with a minimum of effort we managed to settle in to the routine of things. The TDA's fascinated all of us. We'd never seen anything quite like them before. The new gym brought all those displaced gym students back into the school; no more long rides to get to phys. ed. classes.

Once we'd arrived at the new school we found an abundance of wonders that had been absent at the old school. For example take the media center, definitely a vast improvement over the library at the old school. If you like, read a book, or study; it's up to you. And then there's the cafeteria. It's a great place to sit and talk. If you didn't have your breakfast at home, you could sit down to coffee or juice and a doughnut. And of course you could even eat lunch there.

The formerly displaced sewing classes found themselves in fantastic modern facilities. The cooking area (which became extinct in the old school) was filled with modern equipment! The art department moved into an area of peaceful space; no more being crowded into a too small study area. At last, an atmosphere in which to create great masterpieces! The science department saw a lab area filled with modern equipment sure to stimulate any student's curiosity.

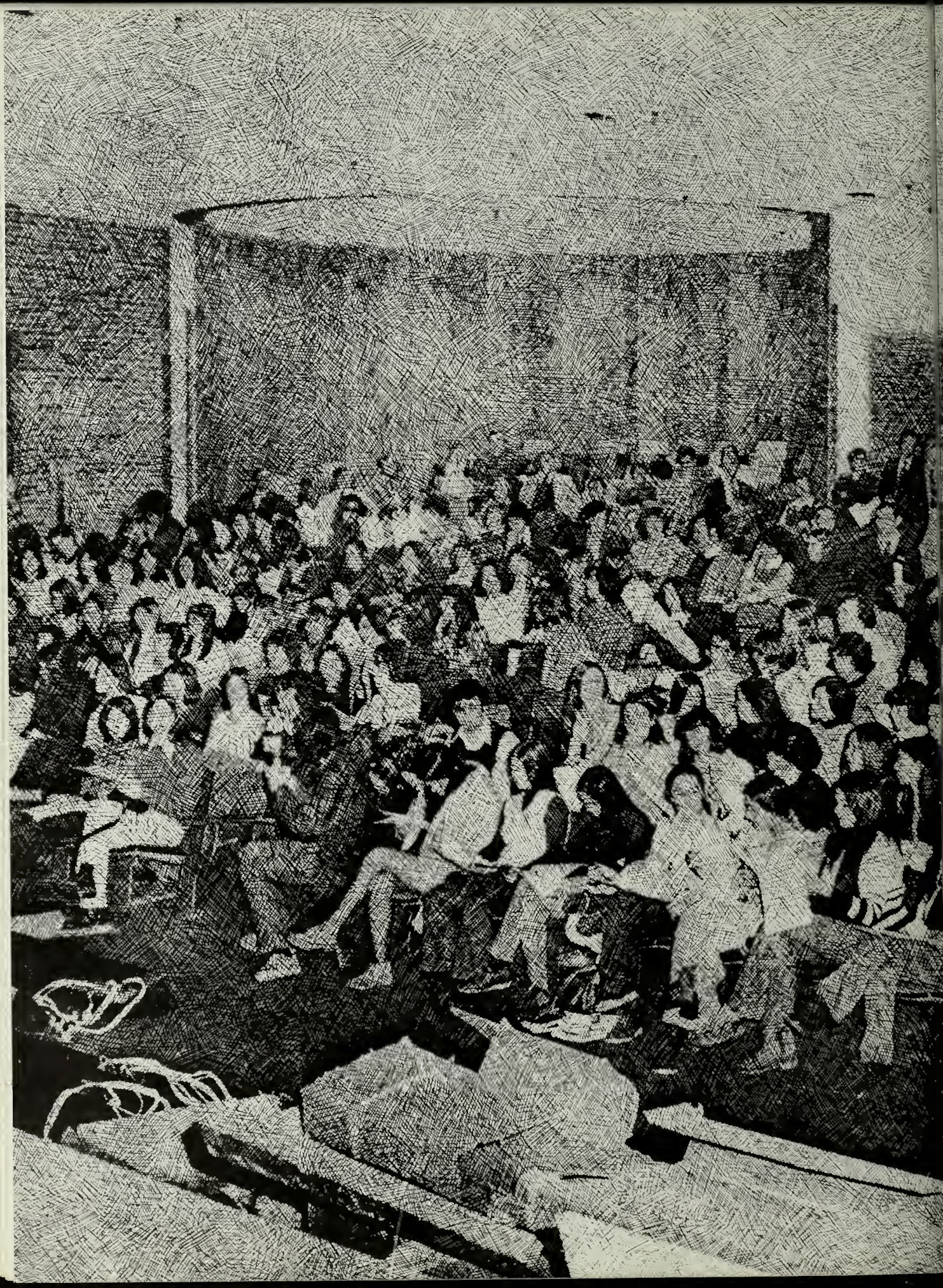

SENIORS

Michelle Allard

"A good nature is the key that fits many locks."

Pep Club (1,2,3), Gymnastics Club (1,2), French Club (2), Ski Club (4), Yearbook (4), Drivers Ed (3).

Maxine Alpert

"Knowledge, like everything else of high value, must be worked for, studied for, thought for, and prayed for."

Spanish Club (1,2,3), Ski Club (1), Candy Striper (1,2), United Synogague Youth (2; president), Drama Club (2), Clara Barton Camp for Diabetics (2,3), Exchange Club (4), International Order of Rainbow Girls (3; adv.)

Lucille Andrews

"It is nice to be natural, when you are naturally nice."

Chorus (1,2), Drivers Ed (2).

Patricia Angeli

"Education is an admirable thing, but remember, nothing that is worth knowing can be taught."

Honor Sweater (1), Honor Plaque (2,3), Drivers Ed (2), French Club (3), Nu Sigma Epsilon (3), Explorers (3,4), Exchange (4).

David Arigoni

"Few things are impossible to diligence and skill."

Cindee Ashkar

"I love a broad margin to my life."

Pep Club (1), Honor Sweater (1), Ring Committee (2), Notre Dame Young Adult Society (2,3,4), Ski Club (2,3), Nu Sigma Epsilon (3), French Club (3,4), Tennis Team (3), Honor Plaque (3), Devil's Disciple (sports ed. 3,4), Student Council (4), Exchange Club (4).

George Babeu

"The world belongs to the enthusiast who keeps cool."

Varsity Baseball (1,2,3), JV Basketball (1,2), Class Treasurer (1), Drama Club (2), Photo Club (2,3), Chess Team (2,3,4), School Paper (2,3 co-ed.), Student Council (2,3,4 vice-pres.), Ski Club (3), National Honor Society (3).

Lynn Barbuto

"The wise are never without friends."

Ralph Ballou

"Let come what may."

Football (1,2,4), Baseball (1), Ski Club (1,2), Golf Team (4).

Rachel Bashevkin

"We are God's stake in human history. We are the dawn and the dusk, the challenge and the test."

Honor Sweater (1), Honor Plaque (2,3), Drama Club (1), director (4), "The Glass Menagerie" (1), Drivers Ed (2), Devil's Disciple (3,4; ed.-in-chief), Nu Sigma Epsilon (3), Exchange Club (4).

Jenny Baran

"I could have danced all night."

Jonathan Bassi

"Give every man thine ear, but few thy voice; Take each man's censure, but reserve thy judgment."

Gymnastics (1), Track (1), Ski Team (1,2,3,4 co-capt.), Ski Club (1,2,3,4 vice-pres.), X-country (2), Tennis Team (3,4).

Robert Beall

"The sense of humor is the just balance of all the faculties of man."

Drivers Ed. (3), Ski Club (3,4), Tennis Team (3,4) Bye Bye Birdie (summer '74), Hockey Club (4).

Deborah Benoit

"He who does not love art in all things does not love it at all; he who does not see art in all things does not see it at all."

Pep Club (1), Girl's Chorus (1), Honor Sweater (1), Honor Plaque (2,3), F.T.A. (3,4), Devil's Disciple (art ed. 3) Drivers Ed (3), Nu Sigma Epsilon (3), YMCA Leaders Club (4), Spanish Club (4), Yearbook.

Linda Bedard

"By the work one knows the workman."

Roberta Berasi

"A good heart is better than all the heads in the world."

Gymnastics (1), Drivers Ed. (2).

Thomas Beebe

"Make Sure your brain is running before you throw your mouth into gear."

Marie Bergeron

"Happiness is memories of the past and anticipation of the future."

Pep Club (1,2,3,4), Spanish Club (1), Float Committee (2), YMCA Leaders Club (3; 4 treasurer), F.T.A. (4), Yearbook (sports ed. 4).

James Betti

Basketball (1,2,3,4 coach), Ski Club (1), Chess Club (1,2,3,4), Drivers Ed. (2,3), Track (3,4), Hospital Group (3), Nu Sigma Epsilon (3), Junior Rotarian (4), Devil's Disciple (4).

Edward Birch

"A sound mind means knowledge and grace, which finances the education of life."

Laurie Bishop

"Notthing that is really good can be got without labour and hardship."

Girl's Chorus (1,2,3,4), Choir (1,2), Mixed Chorus (3,4), Honor Sweater (1), Girl's Ensemble (3), F.T.A. (3), Drivers Ed. (3), French Club (3), Nu Sigma Epsilon (3), Yearbook (4), Devil's Disciple (4).

Marcia Bissaillon

"Live for today, look for tomorrow, remember yesterday."

Ski Club (1,2,3,4 treasurer), Pep Club (1,2), Drama Club (1), Girl's Chorus (2,4), Drivers Ed. (3), Girl's Ensemble (3,4), Class Secretary (3), Choir (3), Devil's Disciple (3), Exchange Club (4).

Mary Bissaillon

"Fashion can be bought. Style one must possess."

Jo-Ann Blassi

"Something is learned every time a book is opened."

Donna Bliss

"In the modern world, illiteracy is tantamount to slavery."

Pamela Boni

"The greatest pleasure is to do a good deed by stealth and have it found out by chance."

Pep Club (1,4), Drama Club (1), Italian Club (3), Yearbook (4 literary ed.).

Lisa Boudreau

"I have life, laughs and freedom. I have good times."

Student Council (1,2,3), Gymnastics (1,2) Once Upon A Matress (2), JV Cheerleader (2), Pep Club (2), Nu Sigma Epsilon (3), Choir (2,3,4), Chorus (2,3,4), Exchange Club (4), Girl's Ensemble (4).

Susan Bowen

"If there were no clouds we would not enjoy the sun."

Joanna Brassard

"The young do not know enough to be prudent, therefore they attempt the impossible and achieve it generation after generation."

Children of Mary (2), Yearbook (4).

Laurie Breda

"When wealth is lost; nothing is lost. When health is lost; something is lost. When character is lost; all is lost."

Drama Club (1), Folk Group (1,2,3), French Club (1,2,3), Cancer Drive (co-chairman 2), Drivers Ed. (3), Nu Sigma Epsilon (3), Exchange Club (4), Devil's Disciple (3,4 feature ed.).

Lynne Breda

"Speech is great, but silence is greater."

John Breen

"They who drink beer think beer."

Football (1), Ski Club (1,2,3,4), Drivers Ed. (2), Gymnastics (1), National Ski Patrol (1,2,3,4).

Alida Brennan

"No legacy is so rich as honesty."

Nina Briggs

"Patience is a necessary ingredient of genius."

Barbara Buckley

"He that is they friend in deed, he will help thee in thy need."

Lisa Bulshey

"It is not by words alone a person is revealed to us, by in our perception of his silence that we know him best."

Doris Burdick

"Your action may be limited, but you can rely upon the help of others."

Gail Burdick

"To refuse praise is to seek praise twice."

Honor Sweater (1), Honor Plaque (2,3), Nu Sigma Epsilon (3).

Gregory Burdick

"He has half the deed done who has made a beginning."

Football (1,2,3; 4 tri-capt.), Baseball (1,4), Basketball (2,3,4), Sophomore Football Award (2), Track (3,4), All No. Berkshire Football (3), Exchange Club (4).

Craig Bush

"Triumph is just umph added to try."

Guy Button

"Oh, boy!"

Lisa Cancro

"Light grows the burden which is well borne."

Gymnastics (1), Ski Club (1), Concert Band (3).

James Carli

"A good leader is concerned with others, not himself."

Football (1,2,3,4), Bleacher Bums (1,2,3,4), Drivers Ed. (1), Chess Club (2,3), Ski Club (3,4).

Laurie Champagne

Go placidly amid the noise and haste and remember what peace there may be in silence."

Pep Club (1), Honor Sweater (1), Gymnastics (1), Drivers Ed (1), Ski Club (2,4), JV Cheerleading (2), Honor Plaque (2,3), Nu Sigma Epsilon (3), Varsity Cheerleading (3,4).

Susan Casuscelli

"I'd rather be in solitary confinement than solitary confinement than solitary confusion."

Gymnastics Club (1), Honor Sweater (1), Drivers Ed. (2), Italian Club (2,3), Honor Plaque (2,3), Varsity Cheerleader (3,4), Nu Sigma Epsilon (3), Chess Club (3; 4 secretary), Exchange Club (4).

Joann Chilson

"A smile goes a long way, but you're the one who must start it on its way."

Pep Club (1,2), Gymnastics (1), Ski Club (1,4; 2 treas.; 3 pres.), Student Council (3), Girl's Ski Team (3 setter; 4 manager), Girl Scout Leader (4).

Kenneth Champagne

"Too many people don't discipline themselves to make decisions; they let chance make the choice."

Melissa Cirone

"Light a candle in the wind; if the wind blows it out, never-the-less you lit it."

Pep Club (1), Honor Sweater (1), French Club (2,3), Honor Plaque (2,3), Drivers Ed. (2), F.T.A. (3; 4 pres.), Nu Sigma Epsilon (3), Yearbook (activities ed. 4).

Bonnie Clairmont

"A merry heart doeth good like a medicine."

Pep Club (1,2,3), Gymnastics (1,2,3), Spanish Club (2), Tennis Team (4).

Kimberly Clifton

"Brevity is the soul of wit."

Mary Coakley

"I must endure the presence of two or three caterpillars if I wish to become acquainted with the butterflies."

Pep Club (1), Drama Club (1), Honor Sweater (1), Student Council (2,3,4), Student Advisory Committee (2,3,4), French Club (2), Devil's Disciple (news ed. 3,4). Honor Plaque (2,3), Nu Sigma Epsilon (3), J.H. Reilly Speaking Contest (2), Class Vice-Pres. (3), Exchange (4), "Bye Bye Birdie" (summer '74)

Janine Coody

"I will not follow where the path may lead, but I will go where there is no path, and I will leave a trail."

Drivers Ed. (2), Yearbook (4).

Robin Coody

"Everyone excels in someting in which the other fails."

Gary Cook

"Women and music should never be dated."

Linda Cooper

"Nothing is so popular as kindness."

Kathleen Corey

"Nothing succeeds like success."

Honor Sweater (1), Pep Club (1), Honor Plaque (2,3), French Club (2,3), Drivers Ed. (2), Class Treasurer (3), Chess Club (3,4 treas.), Nu Sigma Epsilon (3), Girl's Vice-pres. (4), Exchange Club (4 treas.).

Jamie Corriveau

"Friends are born, not made."

Joseph Cozzaglio

"Responsibilities gravitate to the man who can shoulder them."

Dawn Crosby

"He who can capitalize on merriment reaps fruits of joy."

Cynthia Crowley

"The great things in this world is not so much where we are, but in what direction we are moving."

Maureen Curran

"All people smile in the same language."

Ski Club (1), Class Secretary (2), Ring Committee (2), Drivers Ed. (3).

Paul D'Amico

"Of all knowledge, the wise and good seek most to know themselves.";
Band (1,2,3,4), French Club (3,4), St. Anthony Parish Council (3), Drivers Ed (3), French Tutor (3,4), Devil's Disciple (4).

Mehrdad Dareshuri

"A good mind possesses a kingdom."

Pamela Dargie

"Behind each overnight success lies years of hard work."

Marvin Daugherty

"You live only once, so give it all you've got."

Student Council (1,2,3,4 pres.), Drama Club (1), Class Pres. (2), Student Advisory (chairman 3,4), State Advisory Board (3,4), Ring Committee (chairman 2), Exchange Club (4).

Robert Dean

"Before you can score, you must first have a goal."

Wayne DeMarsico

"A good name is better than great riches."

Jane Demers

"Man is distinguished from all other creatures by the faculty of laughter."

Drivers Ed. (2).

Brendalee De Santy

"There is no danger of developing eyestrain from looking on the bright side of things.

Paula Domenichini

"Three characteristics of success are a backbone, a wishbone, and a funny bone."

Daniel Dougherty

"When two gentlemen quarrel, he who is silent first is the greater gentleman."

Debra Dube

"The most precious of all possessions is a wise and loyal friend."

Michelle Dube

"Diligence is the mother of good luck."

Christine Dufresne

"Nothing is so popular as kindness."

Candy Du Pont

"My interest is in the future because I'm going to spend the rest of my life there."

Karen Duprey

"Good manners are made up of small sacrifices."

Joseph Durwin

"It is useless to send armies against ideas."

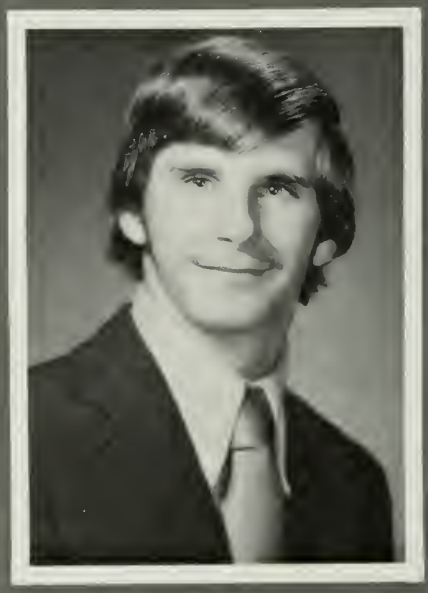

Teresa Dzbenski

"Patience is the best remedy for every trouble."

Basketball (1), Children of Mary (1,2,3 secretary), Cheerleader (2), Honor Society (2,3).

James Eade

"*!?/!*—which just about sums it up."

Robin Edmonds

"Silence is more musical than any song."

Mary Lou Ellis

"I make the most of all that comes."

David Estes

"Never say more than is necessary."

Brian Flaherty

"Not tonight, I've got a headache."

Edward Flaherty

"Man does not live by words alone, despite the fact that he sometimes has to eat them."

Michael Follett

"Show me a man who makes no mistakes and I will show you a man who doesn't do things."

Marc Gadbois

"If all the year was playing holidays, To sport would be as tedious as to work."

Paul Fortini

"Life is not measured by the time we live."

Basketball (1,2), Gymnastics (1), Student Council (1,2,3,4), Nu Sigma Epsilon (3), Drivers Ed. (3), Exchange Club (4), Class Vice-Pres. (4), Student Advisory (4).

Robert Gagne

"Well-arranged time is the surest sign of a well-arranged mind."

Football (1), Track (1), Gymnastics (1,2), X-country (1), Tennis Team (1,2,3), Bleacher Bums (2,3,4), Class President (3,4), Student Council (3,4), Student Advisory Representative (3), Devil's Disciple (3,4), Boys State (3), Exchange Club (pres. 4).

Stephen Fortini

"A good listener is not only popular everywhere, but after a while he knows something."

Honor Sweater (1), Drivers Ed. (2), Honor Plaque (3), Nu Sigma Epsilon (3), Exchange Club (4).

Debra Galli

"Those who bring sunshine to the lives of others cannot keep it from themselves."

Pep Club (1,2,3; 4 vice-pres.), Honor Sweater (1), Drivers Ed. (2), F.T.A. (2,3,4), Italian Club (2), Nu Sigma Epsilon (3), Honor Plaque (3), Hospital Explorers (3), Exchange Club (4).

Paula Gardner

"It is not how much we have, but how much we enjoy that makes happiness."

Drama Club (1), "The Glass Managerie" (1), F.T.A. (3).

Kathryn Gardzina

"Life is a theatre in which the worst people often have the best seats."

Mary Ellen Gardzina

"To be able to look back upon one's past life with satisfaction is to live twice."

Pep Club (1,3,4), French Club (2,3), F.T.A. (3,4), Yearbook (advertising ed. 4).

Kevin Gaspardi

"Mercy and truth preserve the king, and his throne is strengthened by clemency."

Charlene Gentes

"Let thy heart apply itself to instruction: and thy ears to words of knowledge."

Lynda George

"He that followeth justice and mercy, shall find life, justice, and glory."

Drivers Ed. (2).

Marc Ghidotti

"The man that hath little to scorn, hath much to bring him joy."

Samuel Gomez

"Good health and good sense are two of life's greatest blessings."

Quiz Show Team (3,4).

Jeffrey Gotzens

"Nothing is so difficult but that it may be found out by seeking."

Ski Club (1,2,3,4), Basketball (1), Football (2), Drivers Ed. (3), Exchange Club (4).

Mary Beth Gouger

"The only way to have a friend is to be one."

Drivers Ed. (3).

Barbara Haddad

"A friend may well be reckoned the masterpiece of nature."

Nancy Hamilton

"Music washes away form the soul the dust of every-day life."

Pep Club (1), Gymnastics (1), Ski Club (2), Drivers Ed. (3).

Donna Harpin

"He can never speak well, who knows not how to hold his peace."

Bonnie Hayden

"What the fool does in the end, the wise man does in the beginning."

Susan Heelan

"The best way for a girl to keep a man at a distance is for her to chase him."

Kimberley Herzig

"Applause is the spur of noble minds, the end aim of weak ones."

Gymnastics (1), Driver's Ed. (2), FTA (4), Yearbook Staff (4).

Teddy Hopkins

"Nothing great was ever achieved without enthusiasm."

Debra Howland

"Don't walk in front of me; I may not follow. Don't walk benind me; I may not lead. Just walk beside me as my friend.

French Club (2,3), Ski Club (2), YMCA Leaders Club (2,3,4), Driver's Ed. (3).

Gary Isherwood

"Speak softly and carry a big stick."

John Keating

"Time present and time past are both perhaps present in time future. And time future contained in time past."

Devil's Children (1), Ski Club (3), Drivers Ed. (3), Yearbook (ed.-in-chief 4).

Randall Kemp

"In life we must remember one thing: there are no strangers, only friends we've never met."

Lisa King

"Reading is to the mind what exercise is to the body."

Paula King

"To live happily with other people one should only ask of them what they can give."

Arlene Knights

"Cheerfulness in doing renders a deed more acceptable."

Pep Club (1).

Jean Kornn

"Many men are called merciful: but who shall find a faithful man."

Richard Kornn

"Up to sixteen a lad is a boy scout, after that he is a girl scout."

Donna Kryston

"A hundred men can make an encampment, but it takes a woman to make a home."

Jo Ann LaFrance

"Time for work—yet take much holiday for art and friendship's sake."

Colleen Lamoreaux

"He who falls in love with himself will have no rivals."

Kimberly Lamoreaux

"Be yourself; an original is always better than a copy."

Kenneth Lanoue

"There are no hopeless situations, only men who have grown hopeless about them."

Lilliane Lapointe

"Please be patient, God isn't finished with me yet."

Raymond Lapointe

"Knowledge is the beginning of tolerance . . . tolerance is the beginning of understanding."

Peter LaValley

"No man has a good enough memory to be a successful liar."

Elizabeth Lavariere

"Live like the wind, for the wind is always free."

Carol LaVigne

"The best way to feel at ease is to make others feel that way."

Lisa Lefebvre

"After I heard that joke I laughed 'til I cried."

Lynne Le Sage

"Bad officials are elected by good citizens who do not vote."

Cynthia Less

"We never know the true value of friends. While they live, we're too sensitive of their faults; when we lose them, we see their virtues."

Ski Club (1), United Synogogue Youth (1,2,3,4), Ring Committee (2), Student Council (election officer 3), Drivers Ed. (3), French Club (3), Exchange Club (4).

Catherine Leu

"Human Life is like a game of dice; if you don't get the throw you want, make the most of the throw you get."

Pep Club (1), Tennis Club (1), Tennis Team (2,3,4), Drivers Ed. (2), Devil's Disciple (4), S.T.A. (4).

Cynthia Lewis

"Peace is not the absence of conflict, but the ability to cope with it."

Lori Lewis

"Nothing better can be purchased than a staunch friend."

Wendy Licht

"I've got to keep myself reserved you know, what would they think if they saw the child in me before they even knew my nature."

YMCA Swim Team (1,2,3;4 co-capt.), First Baptist Church Choir (1,2), YMCA Leaders Club (2,3,4), Folk Group (4), Yearbook (photographic ed. 4), Mixed Chorus (4).

Judith Lipa

"Laughter is not at all a bad beginning for a friendship."

Pep Club (1), Drama Club (1), Spanish Club (1), Ski Club (2), Drivers Ed. (2), F.T.A. (3), Italian Club (3,4), Exchange Club (4).

Scott Lipka

"Drury is full of everything from A to Z; you name it, we've got it."

Ring Committee (2), Drama Club (2,3,4).

Deborah Liporace

"Life is always interesting when you have a purpose and live in its fulfillment."

Glee Club (1), Pep Club (2,3), Student Council (3,4), Yearbook (4).

Suzanne Little

"An artist is a person who creates with the colors of his mind and the voice of his soul."

Nu Sigma Epsilon (3), Yearbook (seniors ed. 4).

Amelia Magnani

"Tenderness and kindness are not signs of weakness and despair, but manifestations of strength and resolution."

Honor Sweater (1), Honor Plaque (2,3), Drivers Ed. (2), Nu Sigma Epsilon (3).

Michael Mahar

"You learn something new every day."

Drivers Ed. (3).

Richard Mahoney

"Big as life is the man who casts friendship."

Student Council (1,2,3), Key Club (1), Musical (1), Photo Club (2,3), Drama Club (2), Western Mass. Association of Student Council (3).

Jeffery Maloney

"Better later than never."

Stephen Marceau

"A good-natured disposition turns sorrow into sunshine."

Bruce Mariani

"One of the most difficult things in this world is to convince a woman that even a bargain costs money."

Neal Martin

"I don't know who my grandfather was; I am much more concerned to know who his grandson will be."

Cross Country (1), Basketball (1,2,3,4).

Tina Maruco

"Thou hast a language for all thoughts; thou art a scholar."

Italian Club (1,2), Pep Club (2,3,4), F.T.A. (2,3,4), Drivers Ed. (2).

Antoinette Maselli

"Do unto others as you would have them do unto you."

Pep Club (1), Drivers Ed. (2), F.T.A. (3), Italian Club (3), Nu Sigma Epsilon (3), Yearbook (4).

Marjorie McAlister

"Half the world is composed of people who have something to say and can't; the other half who have nothing to say and keep on saying it."

Mary McCarron

"Listen to the silence, new life is stirring. New dreams are on the wing. New hope is being born."

Band (1,2,3,4), Drama Club (1,2,3), F.T.A. (1), "A Streetcar Named Desire" (1), Mixed Chorus (2,3,4), Girl's Chorus (2), "Once Upon A Mattress" (2), "Bye Bye Birdie" (3), Devil's Disciple (3), Nu Sigma Epsilon (3), Girl's Ensemble (4).

Maureen McCarthy

"True worth is in being, not seeming."

Kathleen McDonough

"Don't ever slam a door. You might want to go back."

Gymnastics (1), Pep Club (1), Class Treasurer (2), Drivers Ed. (2), Ring Committee (2), Election Officer (3,4), Italian Club (3,4), Varsity Cheerleader (4).

Mary Helen McGrory

"The world, which took six days to make is like to take six thousand to make out."

Drama Club (1), Chorus (2,3), Drivers Ed. (2), Ski Club (2,3), Nu Sigma Epsilon (3), Choir (4), Exchange Club (4), Yearbook (4).

Rita McKane

"The life given us by nature is short; but the memory of a well-spent life is eternal."

Drama Club (1), Pep Club (1), "The Glass Menagerie" (1), Honor Sweater (1), Drivers Ed. (2), Honor Plaque (2), F.T.A. (2;3 sec.), French Club (3 sec.), Nu Sigma Epsilon (3), "Bye Bye Birdie" (3), Girl's Ensemble (3), Exchange Club (4).

Eileen McKeon

"There is nothing so bad but it might be worse."

Linda Melillo

"To leave is to die a little; to die to what we love. We leave behind a bit of ourselves where ever we have been."

David Menard

"What I have written, I have written."

Gisele Mezzanote

"Worthy things happen to the worthy."

Choir (1,2,3,4), Girl's Chorus (1,2,4), St. Anthony Folk Group (1), "Once Upon A Mattress" (2), Drivers Ed. (2), Band (3,4), 1973 Western District Choir (3), All-State Choir (3), Girl's Ensemble (3,4), Stage Band (4), St. Anthony Choir (4), Berkshire Chorale (4), "Bye Bye Birdie" (4).

Russell Miller

"The worth of things is known by the want."

Football (2,3,4), Ski Club (2,3,4), Drivers Ed. (2), Hockey (3,4), Baseball (2,3; 4 capt.), Track (3,4), Nu Sigma Epsilon (3), Student Council (4), Exchange Club (4).

Debra Millis

"It is not work that kills, but worry."

Melinda Millis

"The world meets nobody half-way."

Drivers Ed. (2,3).

Susan Millis

"You must be wrong, the world is in the right."

Children of Mary (1,2), Glee Club (1,2).

Michelle Mineau

"A man may know the world without leaving his own home."

Gymnastics (1), Pep Club (1,2,3,4), JV Cheerleading (2), Drivers Ed. (2,3), Varsity Cheerleading (3,4).

Paul Mineau

"It takes all sorts to make a world."

Gisele Miner

"One half the world must sweat and groan that the other half may dream."

Sherry Barcomb Mongeon

"Faith, hope, charity; the greatest of these is charity."

Sandy Moran

"Don't worry over what has not yet arrived."

Laurie Moresi

"A moment spent with wisdom is better than an age with folly."

Carl Morin

"Words are but words."

David Morin

"Books do not exhaust words, nor words thoughts."

David Morton

"Be not afraid of good works, it is another name for happiness."

Margaret Murach

"The worth of things is known when they are lost."

Girl's Chorus (1,2,4), Honor Sweater (1), "Once Upon A Mattress" (2), Drivers Ed. (2), Nu Sigma Epsilon (3), Pep Club (4).

Mark Murray

"The wide world is all before us."

Babe Ruth Baseball (1,2), Drivers Ed. (2), Church Group (2,3), Spanish Club (4).

John Newman

"As the worker, so shall the work be."

Keith Noel

"Time is but the stream I go a-fishing in."

Football (1,2; 3 All No. Berkshire; 4 tri–capt.).

Robert Noel

"Your deeds make me believe your words."

John Nolan

"Wit is cultured insolence."

Class Pres. (1), Varsity Soccer Team (1), Basketball (mgr. 1,2,3), Key Club (2), Student Council (2,3), Musical (2), Pep Club (2), Photo Club (2,3), School Paper (2,3), X-Country Team (3 most valuable runner).

Brian O'Grady

"The wise man does all things well."

Baseball (2), Drivers Ed. (2).

Roberta O'Grady

"I have a heart with room for every joy."

William OGrady

"The greater part of white washing is done with ink."

Lisa Oleson

"The mind of each man is the man himself."

Drivers Ed. (1).

Sharon O'Neill

"Nature is stern mistress, and if you play tricks with her she will punish you every time." Spanish Club (1), Drivers Ed. (3), Nu Sigma Epsilon (3), Yearbook (4).

Michael Ouellette

"Worry: the interest paid by those who borrow trouble."

Chess Team (1,2), Drivers Ed. (2), Spanish Club (4).

Steven Palmer

"The world is your cow, but you have to do the milking."

Football (1,2,3,4), Basketball (1,2), Track (1), Ski Club (4).

Patricia Phelps

"Everyone is the son of his own works."

French Club (2), Newspaper (3,4), Yearbook (4 seniors ed.).

Debra Plankey

"A man has his will .. but a woman has her way."

Lynn Poirot

"Laughter and good humor win many friends."

Band (2).

Peter Pontier

"Nothing in the affairs of men is worth worrying about."

Catherine Pratt

"The world is so full of a number of things, I'm sure we should all be as happy as kings."

Debra Racette

"Love is the whole history of a woman's life but only an episode in man's."

Pep Club (1,2), French Club (2,3,4), Yearbook (4).

Richard Racette

"A word is enough to a clever man."

Soccer (1), Baseball (1,2,3,4), School Paper (1), Basketball (1,2,3 U-Mass. tournament all-star; 4).

Paul Ranzoni

"OFF to the ZOO."

Michael Reardon

"A man is what he is, not what he was."

Keith Reimer

"Half the world, it is said, knows how the other half lives."

Robert Reynolds

"March 6, 1591 . . . Magellan discovers that a map makes a world of difference."

Ann Rhodes

"To understand the world and to like it, are two things not easily reconciled."

Wayne Richard

"On a beautiful day it is better to stay in bed, lest you spoil it."

Diane Richards

"The gown is his that wears it, and the world his that enjoys it."

Gymnastics (1), Ski Club (1,2; 3 sec.; 4 treas.), Ski Team (3,4), Nu Sigma Epsilon (3), Notre Dame Folk Group (3,4), Election Officer (3).

Dana Riordan

"You must look into people as well as at them."

Benjamin Risatti

"Nothing is all wrong. Even a clock that has stopped running is right twice a day."

Beverly Roach

"Time is an illusion perpetrated by the manufacturers of space."

Mary Robert

"Common sense is very uncommon."

Jane Rogers

"Give me a place to stand and I will move the world."

Pep Club (1), Drivers Ed. (3), Nu Sigma Epsilon (3).

Daniel Rolnick

"If I had my way."

Kevin Rosenburg

"He admits there are two sides to every question: his own and the wrong side."

Cross Country (2,3,4), Track (3,4).

Nancy Rumbolt

"Patience is a remedy for every sorrow."

Thomas Sahady

"To speak kindley does not hurt the tongue."

Joseph Salerno

"We desire most what we ought not to have."

Chess Club (1,2,3,4), Driver's Ed. (2), Chess Trophy (2), Italian Club.

John Saltamartini

"It is good to have some friends both in heaven and hell."

Lisa Saltamartini

"Tis something to be willing to commend but the best praise be that I am your friend."

Gymnastics (1,2), Pep Club (2,3,4), Driver's Ed. (2,3), J.V. Cheerleader (2), Varsity Cheerleader (3,4), Italian Club, Sec. (2)

Terry Saunders

"I never think of the future, it comes soon enough."

Linda Sayers

"We have all forgotten more than we will remember."

Steven Senecal

"Nothing can bring you peace but yourself."

Craig Seymore

"A little nonsense now and then is relished by the wisest men."

Debra Shaker

"Life was meant to be lived, and curiosity must be kept alive. One must never turn his back on life."

Honor Sweater (1), F.T.A. (2,3,4), Medical Explorers (3), Honor Plaque (3), Pep Club (3, Pres., 4), Nu Sigma Epsilon (3), Yearbook Staff (4), Exchange (4).

Steve Shartrand

"Be good and you will be lonesome."

Donald Simon

"Man was not made for defeat."

YWCA Swim Team (1,2,3,4, cpt), YMCA Rifle Team, Pres. (1,2,3,4).

Sharon Simon

"Love is the most fun you can have without laughing."

Pep Club (1,2,3,4), Italian Club (1,2,3) Gymnastics (1,2), J.V. Cheerleader (2,3), Driver's Ed. (3).

Kevin Smith

"When one door shuts, another one opens."

Lynn Solari

"Love is the only game that isn't called on account of darkness."

Barbara Solomon

Basis for Happiness: "Something to do; someone to love; something to look forward to."

Speech (1,2), Children of Mary (1,2, treas.), Glee Club (1), Scribe (3), Photo Club (2,3), Pep Club (4), YMCA Leaders Club (4).

Caron Sprague

"It's the little things we do and say that mean so much as we go our way."

Lisa Sprague

"Memory is the treasury and guardian of all things."

Ski Club (1,2,3, treas. 4, sec.) Ski Team (3,4), Driver's Ed. (3), Yearbook (4), Medical Explorers (3,4).

Juliann Stalker

"When in doubt, do the friendliest thing"

Cheryl Starr

"Friends double our joys and divide our griefs."

Honor Sweater (1), Honor Plaque (2,3), Spanish Club (2,3), Driver's Ed. (2), Nu Sigma (3), F.T.A. (4).

Brenda Suthers

"It's love that make the world go round."

Lawrence Taft

If at first you don't succeed, the hell with it."

Football (1,2, mgr. 3,4), Bleacher Bums (2,3,4), Driver's Ed. (2), Nu Sigma (3).

Richard Taft

"We desire most what we ought not to have."

Bonnie Tatro

"It is love that asks, that seeks, that knocks, that finds, and that is faithful to what it finds."

Pamela Tatro

"Think only of the past as its rememberence gives you pleasure."

David Tomaselli

"Today is the tomorrow you worried about yesterday."

Peter Tomyl

"When you use your sense of humor, be sure you use your sense as well as your humor."

Radio Staff (1), Italian Club (2), Driver's Ed. (2), Big Brother (2,4), Help Line (4), Hospital volunteer (3,4).

Frank Torchia

"Live for today, for tomorrow may never come."

Sally Tremblay

"The only way to have a friend is to be one."

Lisa Trombley

"There is no better looking glass than an old friend."

Michael Trombley

"Ask me no questions, and I tell you no fibs."

Craig Trottier

"The proper office of a friend is to side with you when you are in the wrong. Nearly anyone will side with you when you are right."

YMCA Swim Team (1), YMCA Chess Team (1), Driver's Ed. (2).

Susan Walden

"Laugh: A smile that burst."

Children of Mary (1,2), Pep Club (2,3), Soph. Class Pres., J.V. Cheerleader (2), Varsity Cheerleader (3), Nat. Honor Society (3), Who's Who (3,4).

Lawrence Wein

"When you make your mark in the world, watch out for men with erasers."

Basketball (1), Ring Committee (2), Driver's Ed. (3), Election Officers, Chair. (3,4), Ski Club (3,4), Nu Sigma (3), Honor Sweater (3), Answer's Please Team (3), Junior Rotarian (4), Exchange (4).

Paulette Wein

"He who knows others is wise; he who knows himself is enlightened."

Driver's Ed. (2), Varsity Cheerleader (3,4), Student Council (3,4 sec.).

Kevin Welch

"Some men see things as they are and say, 'why?' I dream of things that never were and say, 'why not?'."

Ski Club (1,2,3,4), Tennis Team (2,3,4), Honor Sweater (3), Spanish Club (4), Newspaper (4).

Marie Weslowski

"We are shaped and fashioned by what we love."

Pep Club (1), Gymnastics (1), Driver's Ed. (2).

Jay Westcott

"I wish I were a brewer's horse five quarter's of a year. I'd place my head where was my tail to drink up all the beer."

Gymnastics (1), Football (1), Basketball (1), Ski Club (2,3,4), Track (2) Driver's Ed. (2), Yearbook (4).

Bruce Whitney

"The deepest feeling always shows itself in silence."

David Wood

"You cannot condemn a person for what he is because if you did, no one would have any friends."

Football (1,2,3,4), Basketball (1,2,3,4), Baseball (1,2,3,4), Student Council (1,2).

Randy Wood

"I never think of the future. It comes soon enough."

Claudia Wright

"life is the art of drawing without an eraser."

Mary Anne Zappone

"Friends depart, and memory takes them to her caverns, deep and pure."

Pep Club (1), French Club (2, treas., 3), F.T.A. (3,4 V. Pres.), Driver's Ed. (3), Yearbook (4, bus. ed.).

SENIOR WEEK

Skip Day

CHEERS!

C'mon George, I was here first!!

Just watching the ol' weight.

The Class of "75".

Memorial Day Assembly

The Last Assembly

Prom

Russ and the Mexican Hat Dance.

Two cokes and a Sprite, please.

Class Night

Class Banquet

These plates aren't big enough!

Go Guidance go!

Graduation

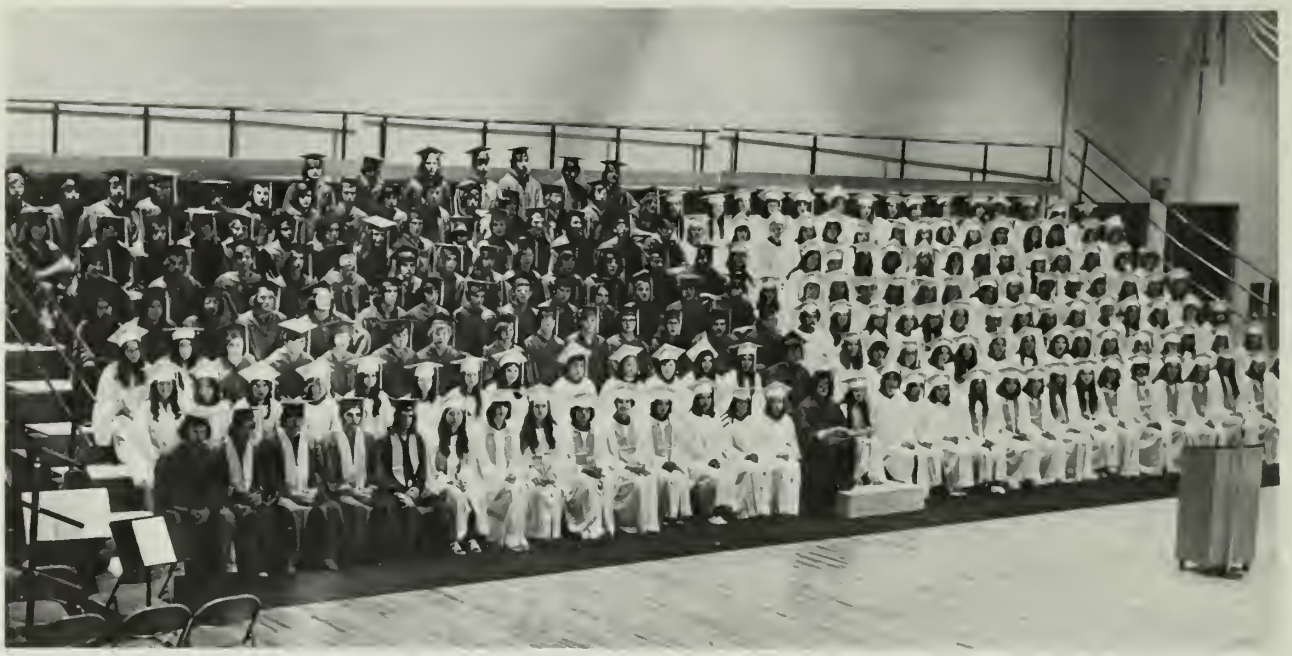

CLASS ODE—Tune of "Cat's in the Cradle"

We were freshmen just the other day
We came to the school in the usual way
There were assemblies to watch and seniors to say
Hey there freshmen, get out of our way
We were little and we knew it and as we grew, we said
"I wanna be like you senior. You know I wanna be like you."

And the cat's in the cradle and the silver spoon
Little devil blue and the man in the moon
When you coming back friends, I don't know when
But we'll get together then friends, you know we'll have a good time then.

We were sophomores just the other day
A little bit older with a lot to say
Our spirit was high and the times were gay
We had the devil power to show us the way
We were bigger and we knew it, and as we grew, we said
"I wanna be like you senior, you know I wanna be like you."

REFRAIN

Junior year soon came our way
Thoughts of a new school to fill our days
Our bonds were stronger with the friends we made
Memories like these were never made to fade
We were older and we knew it and as we grew, we said
"I'm GONNA be like you senior, you know I'm GONNA be like you."

REFRAIN

Senior year is gone away
We wanted to go but we wanted to stay
The new school provided us a better way
To learn to grow and to lead the way
We're maturing and we know it and as we do, we say
"We give all our thanks to you Drury, Weve got a lot of faith in you."

REFRAIN

Barb Buckley
Sue Casuscelli
Kathy McDonough

Dr. Charles R. Keller—Professor Emeritus Williams College

Honor essayist, Kathleen E. Corey

The Honorable Joseph R. Bianco

Honored Guests

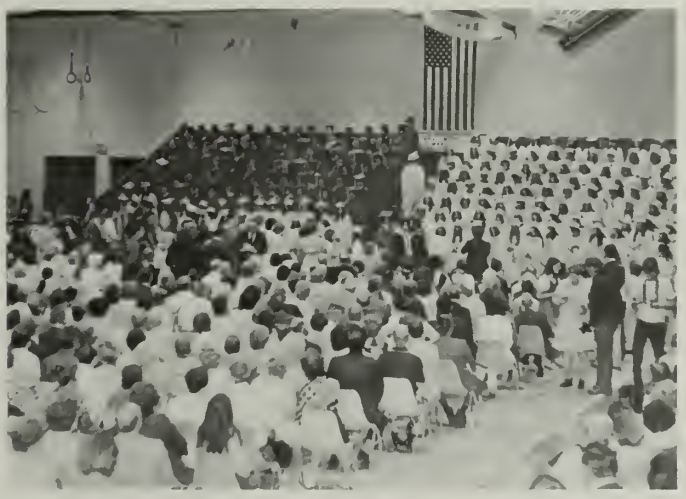

Kathy and Bob

Senior Class Officers: President—Bob Gagne, Vice-president (Boys)—Paul Fortini, Vice-president (Girls)—Kathy Corey, Treasurer—Melissa Cirone, Secretary—Barb Buckley. Advisors: Miss Lebert, Mr. Perreault

Junior Class Officers: President—Elizabeth Macksey, Vice-President—Peggy Sacco, Secretary—Jane Samia, Treasurer—Cindy Tower. Advisors: Miss Millette, Mr. Sondrini

Hi, Guys.

Before

After

Please! Kiss me!

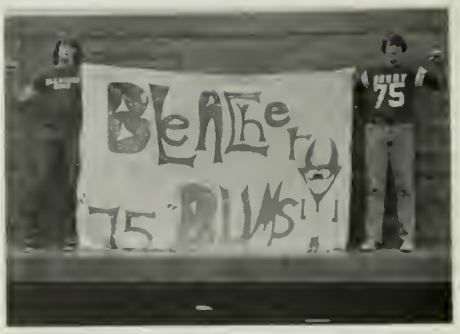

ADS

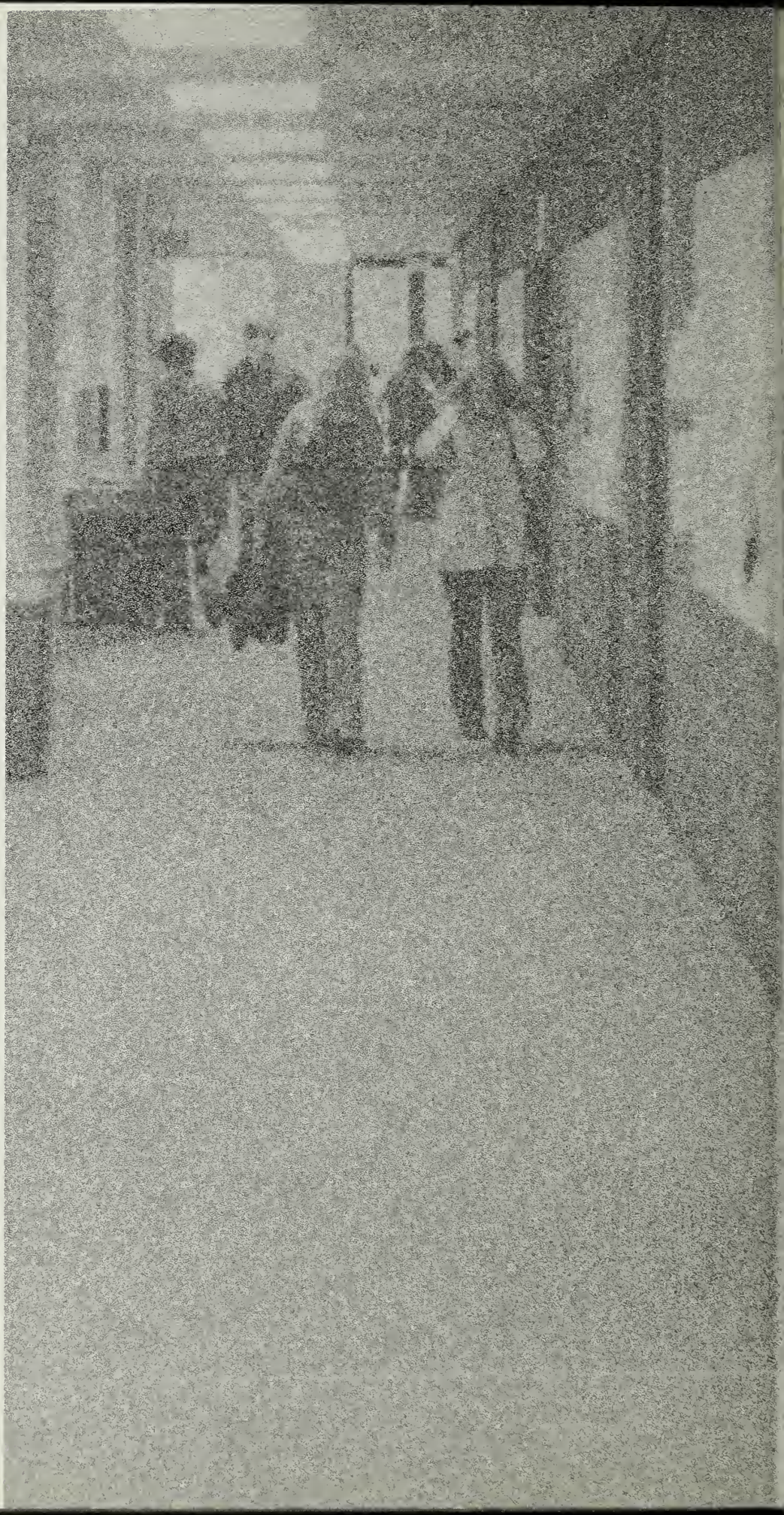

The
Style
Dresses · Gowns Shoppe Sportswear
For All Occasions
30 Eagle St.

Boston Fish
Market
663-8740
R.J. Lepel
Prop.

662-2927
The Pepper Tree
CARMELLA RICHARDS PROP
43 EAGLE STREET
NORTH ADAMS MASS 01247

Stop in for a
pair of levis
or dungarees at
Jack's Army & Navy Store

Babe's Beauty Boutique
69 Main Street
"Our satisfaction—
Your pleasure"

DiLego
JEWELRY STORE INC
10 ASHLAND STREET
NORTH ADAMS, MASS

Compliments
of
Feder Furniture

English Country
Garden & Greenhouse
Tropical Plants Mass Ave Ext 664-6622
North Adams, Mass

Phone: (413) 663-9371
Orchid
BEAUTY SALON
Sheraton North Adams Inn
Margaret M. Ferris

Compliments
of
Weins
Shoe Store
17 Eagle St.

Compliments
of
Evan Peters Arco
Service
1 River St.

Lou Ferris George Ferris Ron Ferris
REGA-CUT TECHNIQUE
MAN'S WORLD
Styling Salon
Tel. (413) 663-7741 Sheraton North Adams Inn

cpda
Coakley
Pierpan
Dolan
and
Armata
insurance agency, inc.
EIGHTY FIVE MAIN STREET
NORTH ADAMS, MASSACHUSETTS 01247
TELEPHONES

Compliments of

MODERNE STUDIOS

Your Yearbook Photographers

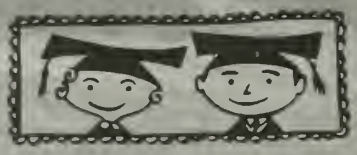

19 Eagle Street
North Adams
Telephone 663-9345

LILLY'S MUSIC HOUSE

Records Tapes
Sheet Music Instruments
Televisions Radios
Stereos

59 Main Street
North Adams

QUALITY FASHIONS
FOR
MEN, LADIES, BOYS, GIRLS

Roberts Co.

BERKSHIRE PLAZA • MAIN STREET
NORTH ADAMS, MASS 01247
TEL 413 664-6715

LAMB'S STATIONERY STORE

AND
THE BOOK
END

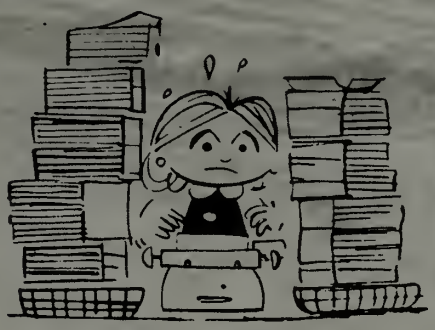

West End Deli

ALL-AMERICA
Super Sandwich Shop

Featuring a Variety of
Subs and Sandwiches

Tel 664-9121 Terry S. Perry

page 146-147

Hollywood Fashions

Exciting Sportswear
wigs and Accessories

57 Main St., North Adams

From
your
Friends
at

Peggy Parkers 1975

GOOD LUCK TO THE CLASS OF 75
FIRST TO GRADUATE FROM THE NEW DRURY
FROM THE FIRST IN FURNITURE

McCONNELL WAYSIDE FURNITURE

166 STATE STREET
NORTH ADAMS

TEL 662-2931

AIR TAXI and CHARTER — FLIGHT INSTRUCTION

CESSNA Sales and Service

BERKSHIRE HILLS AVIATION, Inc.

Tel. 413 664-9596

HARRIMAN AIRPORT — NORTH ADAMS, MASS.

THE SHOE BARN

51 Main Street — North Adams

The Berkshire's Most
Complete Family Shoe Store

Gazzaniga's Wall Paper & Paint Store

For All your Arts and Crafts

20 Berkshire Plaza

HALLMARK CARDS
BARTON'S CANDIES
BARRICINI CANDIES

Molly's Bakery

"The Quality Bakeshop

"When the Press Is Free, and
Every Man Able to Read,
ALL IS Free" Thomas Jefferson

THE TRANSCRIPT

Serving
North Adams
Adams
Williamstown

American Legion
Drive
North Adams

HAYDEN
OIL & SUPPLY CO. INC.
COMFORT BY THE HOUSEFOL

483 ASHLAND STREET
NORTH ADAMS, MASS. 01247

Comp. Of

North Adams Police
Association

THE TREASURE
CHEST

Quality Products At Wholesale Prices

Jewelry Diamonds Televisions

Stereos Appliances Housewares

2 Roberts Dr. 663-5204

PATRONS

Mr. & Mrs. Jean Angeli
Mr. & Mrs. Raymond Bergeron
Mr. & Mrs. Daniel Gardzina
Mr. & Mrs. Joseph L. Girardi, Jr.
Mr. & Mrs. Nate Sondrini
Mr. & Mrs. Donald A. Bousquet
Mr. & Mrs. Edmond E. Trudeau
Mr. Paul O. Gravel
Mr. & Mrs. Roger Cirone
Mr. & Mrs. Bruce Cheesbro
Trent Solari
Mr. Stephen Sears
Miss Pat Sacco
Mr. & Mrs. Paul L. McKane
Mr. & Mrs. Louis J. Perrotta
Mr. & Mrs. James Whitney
Mr. & Mrs. Leo Corey
"Coach Kuch"
Mr. Armand Perrault
Mr. & Mrs. Romain Allard
Miss Mackiewicz
Mr. & Mrs. Donald Racette
Mr. & Mrs. Charles H. Tompkins, Jr.
Mr. & Mrs. Charles H. Tompkins, Sr.
Rene Blanchette
Mary Blanchette
Mr. & Mrs. Ayoob B. Ashkar
Mr. & Mrs. Reno Maselli
Mr. & Mrs. John R. Leu
Mr. & Mrs. Frank Cirone
Mr. & Mrs. Elliot Howe
Mr. & Mrs. Augustus E. Walden
Mr. & Mrs. Anthony Saltamartini
Mr. & Mrs. Robert Chilson
Mr. & Mrs. Valmore Richards

DRURY SENIOR HIGH SCHOOL · NORTH ADAMS · MASS.

Drury High School
1975 copy 5

DATE DUE

Drury High School
1975 copy 5

AUTHOR

TITLE

DATE DUE	BORROWER'S NAME
Oct. 3	Beth BOLZA

Drury High School
Library

WARREN H. ASHLEY - ARCHITECT - A.I.A.